NEWS PHONES 4000
Telephone Your News Items to The News —Just Call 4000

NEW CASTLE NEWS

WEATHER
Snow and cold today and tonight. Thursday cloudy.

SIXTY-SEVENTH YEAR—No. 30 | NEW CASTLE, PA., WEDNESDAY, FEBRUARY 5, 1947.—16 PAGES | FIVE CENTS A COPY

ZERO WAVE REACHES EAST

British Creating New Strongpoints Inside Jerusalem

Thousands Of Jews And Arabs Being Evicted To Make Way For Move

KING DAVID HOTEL WILL BE CENTER POINT

JERUSALEM, Feb. 5.—(INS)—British authorities evicted thousands of Jews and Arabs to make way for creation of military strongpoints in Jerusalem today.

With evacuation of 2,000 British women and children continuing at an accelerated pace, three strategic areas of Palestine's chief city were cleared and will be substituted by military emplacements and installations.

Some foreign residents of the German colony in Jerusalem were affected by the eviction order although most of the dispossessed were Jews and Arabs.

Plan For Strongpoint

With the obvious intention of transforming the entire section into a strongpoint, residents of three districts around the King David hotel were notified to pack up and move. They were told they could keep one room for storage purposes, but that all other rooms were to be stripped.

Troops were to occupy the homes, and the neighborhoods linked to the hotel—site of military headquarters—by special barricades.

Meantime, 17-passenger Halifax bombers transported evacuees on shuttle service between Palestine and Egypt.

British High Commissioner Sir Alan Cunningham—who ordered the evacuation of all women, children and non-essential male civilians to give his troops a free hand in putting down any violence—was at Aqir airdrome to see the first planes depart this morning.

The London Daily Express reported from Jerusalem that Dov Gruner, 33-year-old Irgunist whose execution may be the signal for

(Continued on Page Two)

PA NEWC OBSERVES

Those engaged in removing snow from the sidewalks of the city found that the zero weather made it comparatively easy to get the accumulation from the sidewalks. The frost had hardened the snow pack and it came loose from pavements very readily.

* * *

Almost every thermometer that Pa Newc chanced to glance at during the early morning hour today and late last night showed a different reading. The mercury registered anywhere from six above zero to six below. Many of the readings depended on the location of the thermometer.

* * *

Some thoughtful residents about the city have not forgotten their feathered friends, Pa Newc learned enroute to the office this morning. Numerous porches about the city carried generous helpings of crumbs and other eatables for the winter inhabitants.

* * *

Severe weather of yesterday caused many who quickly clean snow from sidewalks to delay the task until weather moderates. However, a city ordinance requires sidewalks be cleaned promptly to prevent possible accidents.

* * *

Streets department employes worked strenuously yesterday to keep autos and trucks going, and to prevent accidents. One hundred tons of ashes strewn on highways went far to accomplish both.

* * *

Ear-muffs, caps with ear-lugs, woolen gloves, sweaters and fur coats were in vogue this morning. Everyone was in a hurry and there were few street corner gatherings.

* * *

Many store windows in the downtown section of the city were very beautifully decorated this morning not by the hand of man but by the

(Continued on Page Two)

Daily Weather Report

United States weather statistics for the 24-hour period ending at 9 a. m. today follow:
Maximum temperature, 20.
Minimum temperature, 0.
Precipitation, .04 inches, snow.
River stage, 8 feet.

Statistics for the same date a year ago follow:
Maximum temperature, 39.
Minimum temperature, 33.
Precipitation, .15 inches.

Stand-By Fuels Used In New Castle Plants

Due to the use of oil or other stand-by fuels, this stretch of severe weather has affected New Castle industry hardly at all, it was revealed today, when a survey of the plants using gas was made.

Shenango Pottery is converted to oil Universal Sanitary Manufacturing company has done the same as has the New Castle Refractories company. At the Johnson Bronze there is one operation, hardly five per cent of the total that requires gas, all other operations have been converted to oil. United Engineering and Foundry has converted to stand-by fuels in operations where gas is ordinarily used.

A complete survey of industry here shows that there is little effect in employment due to an industrial gas shortage.

Would Lift Ceilings On Third Class City Salaries Of Officials

HARRISBURG, Feb. 5.—(INS)—The House had before it today a bill designed to lift the ceiling on salaries of mayors and councilmen in third class cities.

Under the bill, authored by Rep. Adam T. Bower (R) Northumberland, the $5,250 yearly limit for salaries of mayors and the $4,500 annual pay for councilmen would be removed.

They Ape Humans

Keeping her baby son, George, close to her apron strings, this Java monkey, Jean, and her offspring were brought to England by J. A. Moore, who gave glowing reports on their manners. The monkeys are almost human in their reactions, and mother love. (International)

Amendment Limiting Terms Of President To Come Before States

By RAYMOND WILCOVE
(I. N. S. Staff Correspondent)

WASHINGTON, Feb. 5.—The Republican leadership in congress has completed plans for speedy approval and submission without delay to the states of a new constitutional amendment limiting a president to two terms.

Republican sources revealed today that an understanding has been reached between the house and senate leadership to rush through a resolution by Rep. Michener (R) chairman of the house judiciary committee, restricting a president to eight years in office.

To Call Measure Up

Sponsors hoped to call the measure up tomorrow in the house, but a vote may be delayed until next week. House leaders have been given assurance that once it reaches the

(Continued on Page Two)

Polio Fund Now Totals $2,938.17

Complete City-County School Collections; Theater Totals Yet To Be Counted

Complete tabulation of the city and county school collections, plus more coin box donations in the community, have swelled the Infantile Paralysis fund total to $2,938.17, Robert L. Meermans, chapter treasurer reported today.

Yet to be assembled and counted are the collections made in the theaters of the city during the campaign, and donations from Bessemer and New Wilmington.

May Reach $5,000

Mr. Meermans announced today that the fund this year may reach $5,000, a heartening sign for the county's war against the disease.

To date the following totals have been reached from all sources: Letter canvass, $744.50; city and county schools, $1,342.83; benefit basketball game, $205.95; coin collections in the city, $575.89; Wampum report, $69.00.

Much Colder At 9,000 Feet In Air Report Of Pilots

PITTSBURGH, Feb. 5.—(INS)—While the mercury hit zero on the ground, airplane pilots today reported these temperatures—flying over Pittsburgh.

At 9:50 p. m. yesterday, at 9000 feet up, it was 28 below. At 4 a. m. at 8000 feet it was 25 below and at 6:10 a. m. at 6000 feet it was 25 below.

At 4 a. m. one pilot reported from 8000 feet that "ceiling and visibility are unlimited."

Airlines were running regular schedules, reporting ideal flying weather for engines function better in zero cold, than in warm weather.

Charges Strikes Due To Attempts To Play Politics

By WILLIAM THEIS
(I. N. S. Staff Correspondent)

WASHINGTON, Feb. 5 — Rep. Landis (R) Ind., charged today in the first House labor hearing that the wave of recent nation-wide strikes resulted from White House advisers trying to "play politics on the labor issue".

Landis, sponsor of two corrective labor bills, opened six weeks of House hearings while the Senate labor committee continued its testimony with Charles E. Wilson, president of General Motors, on the witness stand.

Washington Confused

Landis asserted that the White House and the labor department "are confused on labor legislation". He proposed revisions in the Wagner act which would:

1. Deny workers protection of the act if they break a collective bargaining contract or strike on issues not related to wages, hours and "normal working conditions";

(Continued on Page Two)

Truman Told Budget Will Be Cut Down

WASHINGTON, Feb. 5.—(INS)—President Truman learned from Republican congressional fiscal leaders today that he can look for a "drastic reduction" in his budget recommendation of 37.5 billion dollars.

Republican leaders, together with sub-committee heads of appropriation committees conferred with the president for nearly an hour this morning.

Sen. Bridges (R) N. H., chairman of the Senate appropriations group, said:

"We had a friendly discussion with the president about budgetary

(Continued on Page Two)

KANE REPORTS 13 BELOW ZERO TODAY

PITTSBURGH, Feb. 5.—(INS)—Western Pennsylvania coldest snap of the winter today brought temperature readings ranging from zero to eight below.

Kane, the state's official "icebox", reported 13 below. In Indiana, Somerset and Clearfield counties, temperatures hit six and eight below and Butler County reported a range from two to eight below zero.

Pittsburgh suburban districts all reported zero temperatures with the coldest hitting four below in Baldwin township.

Three Are Dead; Many Injured; In Train Wreck

Heroic Last Action Of Train Engineer Credited With Saving Many Lives

WRECK OCCURS IN CALIFORNIA

By ROBERT C. WEAKLEY
(I. N. S. Staff Correspondent)

FRESNO, Cal., Feb 5.—The heroic last action of a passenger train engineer was credited today with preventing great loss of life in the fiery crash of a Southern Pacific train and a gasoline truck at a grade crossing south of Fresno.

The veteran engineer perished in the resulting explosion and fire along with his fireman and one passenger after the 14-car northbound San Joaquin Daylight Limited smashed into the truck yesterday afternoon.

Many Are Injured

At least 83 and possibly as many as 100 other passengers were injured in the fantastic accident, taxing the facilities of hospitals in small San Joaquin valley communities.

Most of the injured escaped with minor cuts and burns as they leaped or were tossed from windows of flaming cars that passed through a roaring river of fire before the train screeched to a halt.

The engineer, George Schneckenberger, 57, set the throttle for an emergency stop seconds before the locomotive struck the truck's gas-laden trailer, causing a terrific explosion heard several miles away.

The exploding trailer, wrapped around the front of the locomotive, geysered flaming jets of gasoline into the air. It also spilled sheets of fire along the sides of the train and onto the roadbed, setting fire to the undercarriage and roaring through windows.

Windows Are Smashed

Screaming passengers smashed windows with their hands, pieces of luggage and any handy implement they could find.

Some of them dove through the fire-ringed windows with their clothing afire, then stood frantically beating out the flames, completely dazed by what had happened.

Railroad officials said the train came to a stop within 10 car lengths, or 800 feet, from the point of im-

(Continued on Page Two)

Evacuation Of Little America Will Be Started

By LEE VAN ATTA
(I. N. S. Staff Correspondent)

WITH BYRD EXPEDITION, IN ANTARCTIC, Feb. 5.—Rear Adm. Richard H. Cruzen announced today that the evacuation of Little America may get underway within the next 24 hours.

Cruzen, operational commander of the fourth Byrd Antarctic Expedition, alerted ships of the central group to be ready to withdraw from the Bay of Whales anytime after 7 p.m. tomorrow, depending on weather conditions.

The sudden announcement reemphasized the determination of Cruzen and his boss—Adm. Richard E. Byrd—to leave Little America before the great Ross pack to the north freezes.

Only a few days ago, a tentative withdrawal date had been set for February 10th.

An operational force of 190 men will remain behind as three big transports and one icebreaker steam northward. The ships will stand to outside the freeze area.

The personnel will be evacuated later—probably about March 1—by the icebreakers Northwind and Burton Island.

Navy Transport Plane Carrying Four Persons Lost

NEW YORK, Feb. 5.—(INS)—The Coast Guard today listed as "presumably lost" a twin-engined Navy transport plane carrying four men from Portsmouth, N. H., to Norfolk, Va.

The plane was caught in a blinding rain and snowstorm and was unable to land at New York, Washington or Norfolk and when last heard from was headed inland with little gasoline in its tanks.

The missing ship cleared Portsmouth at 1:55 p. m. for Norfolk after bringing a number of prisoners to the naval prison at Portsmouth.

District Roads Clear But Icy

Highways of the area are clear of snow but rather icy, Fred Martin, superintendent of the county highway system, reported this morning and if motorists travel with caution no mishaps should occur. on the roads since 5:30 a. m. today

The cindering crews have been out and will keep in action until all the roads are well ashed.

Some Further Drop In Prices Is Forecasted

By WILLIAM UMSTEAD
(I. N. S. Staff Correspondent)

WASHINGTON, Feb. 5. — The Agriculture department today forecast further slight drops in the prices of some luxury items and food products.

In a report on the demand and price situation, the department said "there is evidence of leveling off in the prices of many commodities and a weakening in the prices of certain luxury items and of some farm and food products."

The department pointed out, however, that a continued strong demand for farm products "appears likely to support farm prices at not greatly below the present level until the 1947 crops become price-making factors."

Would Partly Offset Others

It is said that the expected leveling off of food and clothing prices would partly offset rising prices for building materials, machinery and other farm supplies.

Despite the recent decline in food prices, the department explained that the general level of prices "is high by most historical comparisons." The report said farm prices probably attained their postwar peak last October.

As for production of durable goods, the report warned that consumer demand factors will be more important this year in determining the level of industrial output.

The department said that the huge volume of production anticipated in 1947 probably will not move into consumption and use unless downward price adjustments are made.

New Firmness Shown By Franco

Various Signs Indicate Spanish Ruler's Position Has Became Stronger

By H. EDWARD KNOBLAUGH
(I. N. S. Staff Correspondent)

MADRID, Feb. 5.—Various signs point to a belief by Generalissimo Franco that his position is now so strong both at home and abroad he can indulge in a new policy of firmness.

A sharp cracking down on the opposition, climaxed with summary justice administered two outstanding guerrilla leaders, especially impressed observers as, indicative of Franco's confidence in his present strength.

While he always had been something less than tolerant toward his political enemies, Franco previously had proceeded with noticeable caution in the treatment of opposition figures working with international support.

In the case of Sebastian Zapirain and Santiago Alvarez, in whose behalf communists conducted a worldwide campaign, relatively mild prison sentences of 20 and 18 years respectively were handed down despite evidence showing these men were fomenting armed revolt.

Franco apparently was anxious to avoid providing martyrs for the opposition at the time the United Nations had the "Spanish problem" under advisement.

Weather Is Calm For Ocean Voyage Of Royal Family

LONDON, Feb. 5.—(INS)—A Reuters dispatch from H. M. S. Vanguard reported today the the Princesses Eliazbeth and Margaret Rose took advantage of calm seas yesterday to watch deck hockey, medicine ball and rifle shooting on the ship's quarterdeck.

The battleship carrying the royal family on its trip to South Africa was due to arrive off Santa Cruz in the Canary islands this morning.

REPORT DEATH THREATS

Oil City, Pa., Feb. 5.—(INS)—Police Captain I. L. Joslin, of Oil City, said that a heavy police guard today remained around the home of Dr. Walter A. Kahn, widely-known dentist of this area, who had received eight death threats.

Joslin said all the threats were made within eight hours last Friday by an unknown man. All were made by telephone.

Gable Celebrates 46th Birthday

Screen stars Deborah Kerr (left) and Myrna Loy watch another star of the films, a certain Clark Gable cut the birthday cake at a surprise party given him by his co-workers on a Hollywood set. Gable is celebrating his 46th birthday.

—International Soundphoto

No Disarmament Until All Nations Are Agreed Says President Truman

WASHINGTON, Feb. 5.—(INS)—President Truman warned congress today that the hope of lasting peace given the world by the achievements of the United Nations thus far can easily be "betrayed and lost".

The chief executive strongly reiterated anew, in his report on American participation in the United Nations, that the United States would refuse to divulge atomic secrets or agree to disarmament until all powers are wholly committed to similar action.

No Success As Yet

Mr. Truman declared that the problem of enforcing full international control of nuclear energy and banning the atomic bomb as a weapon of war "must still be resolved".

The president, as required by law, reported on the first year of United Nations operations, and in his letter of transmittal gave significant warning of the dangers ahead.

After sketching the work of the world organization in its first year as one of "building foundations for the future", Mr. Truman pleaded with congress also to support the economic and social work. Some phases of these operations, involving party issues, still must be passed on by the lawmakers.

No Revival Of 'State Authority' Says Governor

HARRISBURG, Feb. 5.—(INS)—Gov. James H. Duff today scouted the advisability of establishing a state authority to carry out an $82,000,000 mental hospital building program.

"I manifestly don't want to make permanent improvements out of current revenues if it can be avoided," Duff emphasized. "But I'm not saying it can be avoided."

He indicated the program would be pushed during the 1947-49 biennium opening June 1.

Duff indicated that an agency such as the defunct, depression-born general state authority, may have to be established by the legislature to complete the vast mental hospital program. The GSA was liquidated two years ago and its $48,000,000 in outstanding bonds retired last year.

The general assembly has recessed until Monday.

Boy Finds Mother Frozen To Death

PHILADELPHIA, Feb. 5.—(INS)—A 12-year-old boy found his mother frozen to death today on a Philadelphia street near the Delaware river.

Police identified the woman as Mrs. Mary Martin, 38. Frankford hospital physicians said she had frozen to death.

Her son, George, became alarmed when he awakened this morning and found she had not returned home after a visit to friends last night. He found her body a short distance from their home.

Fire Damages Home At Noon

Residence Of Russell E. List On Euclid Avenue, Threatened By Blaze

New Castle firemen saved the home of Russell E. List of 129 West Euclid avenue, just outside the city limits, at noon today, when neighbors discovered smoke coming from the kitchen and sounded the alarm.

Second ward and B truck companies responded, but before they had arrived, neighbors called again, and additional companies were sent to the scene, believing a bigger fire was in progress.

It seemed at first as though the residence was doomed, but firemen did a heroic job in getting the blaze out before it could spread through the house.

Overheated Furnace

The fire apparently started from an overheated furnace and worked its way up alongside the chimney, into the kitchen and thence up to the second floor.

Mr. and Mrs. List were away at the time the fire started, having gone downtown, neighbors stated.

Neshannock township firemen also answered the alarm, but when they arrived, found the water had frozen in the small line from the tank carried on their truck. However, the New Castle firemen had laid a big line from Wilmington avenue, which with the lines from the booster tanks, was adequate.

Severe Winter Hampers Britain

"Most Serious Situation" Is Reported Throughout Britain As Result Of Cold

LONDON, Feb. 5.—(INS)—Britain's ministry of fuel and power announced today that severe winter weather has brought about a "most serious situation" throughout Britain.

The announcement said that the supply of coal had been dangerously depleted by far-reaching interruptions in railway transport and coastline shipping.

The traffic tie up was attributed entirely to the exceptionally cold weather inland and to heavy gales at sea.

The already distressing transpor-

(Continued on Page Two)

DEATH RECORD

Wednesday, February 5, 1947

Mrs. Pearl G. Liebendorfer, 61, Ellwood City.

Mrs. Rella Marjorie Street, New Wilmington.

Part Of Nation Held In Grip Of Cold Wave

Cold Weather Extends From Midwest To New England And Far South

NEAR ZERO REPORTS FROM SOME AREAS

(By International News Service)

The nation was in the grip of a cold wave today which extended from the midwest into New England and southwest to Texas and the Gulf Coast.

Chicago was due for the coldest weather of the winter, with a low of 3 below zero forecast.

New York was hit by a blinding snowstorm last night which halted air traffic for two hours and slowed automobile traffic. Streets were coated with ice and at 4 a. m. the temperature was only 10 degrees above zero.

Blizzards continued to lash northern New England.

Cold In Southwest

Forecasters said the Rio Grande valley far to the southwest was scheduled for freezing weather in the extended cold area.

The cold belt extended into Europe. London, Rome and Belgrade were engulfed by cold waves which were made more severe by meager coal and wood supplies.

In Buffalo, N. Y., last night the temperature dropped within a few hours from 37 degrees to 7 degrees.

Milwaukee, Wis., was still trying to dig itself out of last Wednesday's 18-inch snowstorm, although snow removal work was handicapped by the second successive day of sub-zero cold.

Estimates $21,000,000 Loss

Although traffic lanes have been established in many main thoroughfares, numerous residential areas were still blocked by snowdrifts

Daniel McNally of the Milwaukee chamber of commerce placed at $21,000,000 the loss suffered by the city's retail stores due to the storm.

Trains from the west coast were as much as six hours late.

At the Chicago mercantile exchange, the cost of food supplies was reflected in higher prices as the flow was reduced by the bad weather. Wholesale butter, egg and cattle prices ran higher.

Cold Wave Hits State

A cold wave which moved in from the west wrapped its icy tentacles

(Continued on Page Two)

First Sub-Zero Weather Occurs

Temperatures Below Zero Mark Are Reported On Heels Of Tuesday's Snow Storm

Temperatures dropped below the zero mark for the first time this winter, according to scattered reports from various sections of the county this morning.

The official temperature at the U. S. Weather Observing Station at the pump station of the water company, showed an even zero, but temperatures from 2 to 8 degrees below zero were reported from other points in the city and the outlying districts.

The previous low temperature for the winter was four above zero on January 22, and the day following the low mark was six above zero.

Motorists found the going still pretty treacherous today, with snow and ice covering most of the highways.

Arthur Mometer

Lady, when the weathers' cool and zero blankets stream and pool, why can't you change your summer rule and wear some hose? It makes me shiver as I see the duck bumps just below your knee, and as the winds bliz full and free I'm nearly froze. It isn't that it's 10 above that makes me shiver so, m'love, and I would sort of like to shove you through a door, where socks for gals are on display, so lady do it right away and chase my shivering away, get to a store.

Arrest Eight On Charge Of Aiding Italian Prisoners

NEW YORK, Feb. 5.—(INS)—An alleged conspiracy to harbor Italian prisoners of war after they had escaped from the POW camps was disclosed today by the federal bureau of investigation.

Eight persons in Chicago, Brooklyn and upper New York state cities were under arrest.

Two persons were reported in custody in Chicago and identified by the FBI as Henry Gaetano and his wife Carmela. Edward Schidt, special FBI agent in charge of the New York office said the Gaetano's were arrested when letters were found disclosing that they were willing to help Pietro Salpa, an escaped Italian prisoner.

Those arrested in Brooklyn were identified as Mrs. Theresa Publiesi, 50, Mrs. Mary Del Priore, 51, her daughter Carmela, 21, and Joseph Castorina, 60.

Also taken into custody were Joseph Lanzini, 42, of Walkill, N. Y., and James Loverso, 60, of Ardonia, N. Y.

All were accused to helping Giuseppe Cimino and Alpa after their escape from the prison camp at Camp Shanks, N. Y.

State Highways Department Says Most Roads Icy

HARRISBURG, Feb. 5.—(INS)—Motorists were advised today by the state highways department to drive with caution because of icy road conditions in most sections of Pennsylvania.

All routes were open and maintenance crews were cindering most grades and curves, the department said. Snow plows were operating in the south central section, it added.

Additional snow fell in all areas except south central counties during the night and flurries were forecast today and tonight, the department reported.

Temperatures ranged to 12 degrees below zero.

U. S. Government Asks To Enter Portal Pay Case

BULLETIN

DETROIT, Feb. 5.—(INS)—The United States Government petitioned today to enter the Mt. Clemens Pottery Co. portal pay case "in the public interest." The government's appeal was made by Assistant Attorney General John F. Sonnett at a hearing on the case before Federal Judge Frank A. Picard.

BRITISH CREATING NEW STRONGPOINTS INSIDE JERUSALEM

(Continued from Page One)

anti-British uprisings, is "expected" to hang on February 18. He was granted an indefinite reprieve last week.)

As the mass evacuation of 2,000 British women, children and non-essential males gained momentum, troops carried out an intensive search of the districts around the King David hotel.

Arab, Jew and foreign residents were ordered to quit their homes within 48 hours, and authorities prepared to ring the entire district with barbed-wire and sand-bagged barricades.

Security Measures

Extra guards, posted behind sandbag watchposts, would remain alert throughout the region which would have as its nerve-center the hotel which last July 22 was bombed by Jewish extremists. Ninety-one persons were killed and 45 others injured in that incident, for which the underground Irgun Zvai Leumi admitted responsibility.

As another security measure, authorities forbade the crews of British ships to go ashore in any Palestine ports.

Meantime, the belief gained that imposition of martial law would be the first reaction of the authorities to any attempts at reprisals by the Jewish underground if—or when—the death sentence against Dov Gruner, condemned Irgunist, is carried out.

Some quarters also believed martial law might be imposed next week if Jewish leaders refuse to cooperate with troops and police in crushing the underground. On Monday, a seven-day ultimatum was issued notifying the Zionists to make clear whether they would cooperate.

POLIO FUND NOW TOTALS $2,938.17

(Continued from Page One)

senate, it will be acted upon without delay, with the speed that has characterized its movement so far in the lower chamber.

A house judiciary subcommittee completed hearings on the resolution in one day and the full committee approved it the following day.

As soon as the report on the measure has ben written and filed with the house, it will be cleared by the rules committee and sent to the floor for debate and a vote.

Expect Approval

Michener expressed confidence that the house would give the bill the necessary two-thirds vote, which is required in both chambers before the amendment can be submitted to the states.

The state legislatures will have seven years in which to act upon the proposed amendment. But many of them are now in session and Republican leaders were eager to submit it to them without delay, hoping for speedy and favorable action.

Try The News Want Ads For Results

Deaths Of The Day

Mrs. Pearl Liebendorfer

Mrs. Pearl Gertrude Liebendorfer, aged 61, 612 Crescent avenue, Ellwood City, died February 3 at 10:30 a. m. at her home atfer a lingering illness. She was the widow of the late Harry Fisher Liebendorfer, well-known Ellwood City realtor.

Born February 15, 1885, in Wurtemburg, she was the daughter of the late Dr. Dewes and Catherine Smiley Cunningham and had resided her entire life in the Ellwood district.

Survivors are two sons, Harry G. Liebendorfer, of Pittsburgh, and Roy E. Liebendorfer, of Ellwood City; two sisters, Miss Cora Cunningham, of Wurtemburg, and Mrs. Lulu Newton, of Ellwood City. Nine grandchildren also survive.

Funeral services will be conducted Thursday afternoon at 2 o'clock form the Patton funeral home, Ellwood City, with Rev. D. N. Thomas, of Titusville, officiating.

Interment will be in the U. P. cemetery near Wurtemburg.

Friends may call at the funeral home this afternoon from 2 to 4 and 7 to 9 o'clock this evening.

Mrs. Rella Marjorie Street

Mrs. Rella Marjorie Street, widow of Willis W. Street, Bank apartments, New Wilmington, died in the Ethel Nursing home, 216 North Jefferson street, New Castle, Tuesday morning, following a stroke.

She was born in Wilmington township, Mercer County, daughter of Hugh Douglas and Emma Stubbs McFarland. She was formerly of Springfield, Ill., and for the past four years resided in this city.

Sisters surviving are: Mrs. Martha Foose, Mrs. Elizabeth Armstrong, New Wilmington; and Mrs. Jetta Chase, Galesburg, Ill.

Funeral services will be Thursday at 7 p. m., from the Sharp funeral home, New Wilmington, Rev. W. F. Byers in charge. The body will be sent to Springfield, Ill., for interment on Friday.

The family will meet friends at the funeral home, tonight 7 to 9 p. m.

Mrs. Domenick Funeral

Solemn high mass of requiem for Mrs. John Domenick, was offered this morning at 9:30 o'clock, in St. Vitus church, Rev. Fr. Nicholas DeMita, celebrant; Rev. Fr. Francis Boyle, deacon; and Rev. Fr. Albert M. Inteso, sub-deacon.

Pallbearers were: John McGarry, Edward Carney, Domenick Bovo, Addy Pañazzo, Joseph DeFelice and James Palumbo.

Interment was in St. Vitus cemetery, with Fr. Inteso conducting the committal service.

Feyock Funeral.

High mass of requiem for Peter J. Feyock, was offered this morning at 9 o'clock, in St. Joseph's church, Rev. Fr. Francis Streiff in charge.

Pallbearers were: Andrew Feyock, Joseph Walzer, Edward E. Fee, Pat Preisel, Louis Krueger, Sr., Louis Krueger, Jr.

Father Streiff conducted the committal service in St. Joseph's cemetery.

Knox Funeral.

Funeral services for Fred W. Knox, of New Middletown, O., R. D. 1, were conducted Tuesday morning at 10 o'clock from the Cunningham funeral home with Rev. Dwight Bair officiating. Further services were conducted in the afternoon at 3 o'clock from the Nashville Methodist church, Nashville, O., with Rev. W. H. Sanders, officiating.

Lowell Defenbaugh, Emerson Shaffer, Donald Smith, Gilbert Pyers, John Campbell and Lloyd Alexander served as pallbearers.

Among the survivors are ten children who follow: Mrs. Ellalouise Defenbaugh, Columbus, O.; Mrs. Madge Shaffer, Lancaster, O.; Mrs. Beatrice Hansen, Osborne, O.; Mrs. Bernice Smith, Mrs. Esther Zanner, Charles and Kenneth Knox, all of Logan, O.; Miss Eleanor Knox, Miss Patricia Knox and Fred Knox, Jr., all at home.

Interment took place in Nashville cemetery.

Card Of Thanks

We wish to thank our friends, neighbors and relatives for the kindness and sympathy extended us during the death of our mother, Mrs. Mary Kovach. Also for beautiful flowers and cars donated.

KOVACH and MRS. FRANK CARDELLA FAMILIES

1t*

Card Of Thanks

To our many friends who expressed the love and kindness in our bereavement we wish to extend our sincere thanks.

MRS. THOMAS B. RICHARDS AND CHILDREN.

1t*

3 NEW SUPERHIGHWAYS

CHICAGO—(INS)—Three superhighways, two in New Jersey and one between Chicago and Detroit, are among foremost post-war traffic projects on which construction is now underway, according to the American Public Works Association.

Talmadge Meets First Defeat In Georgia Battle

BULLETIN

ATLANTA, Ga., Feb. 5.—(INS)—The Georgia house of representatives voted 95 to 88 today to reconsider a bill which would force the secretary of state to recognize Herman Talmadge as the legal governor of the state.

The bill, which failed to pass yesterday, will be placed at the end of the calendar and will be brought up in an estimated ten days.

Yesterday a tie vote on the bill, which meant its failure, marked one of the first defeats suffered in the house by Talmadge in his rivalry with M. E. Thompson for the governorship.

Talmadge was to appear today in the senate chamber where the senate judiciary committee will hold its third public hearing on the white primary bill.

Negotiations For Sale Of Greenland Are Under Way

(BULLETIN)

COPENHAGEN, Feb. 5.—(INS)—Danish Foreign Minister Gustav Rasmussen confirmed today that negotiations have been started for sale of Greenland to the United States.

Rasmussen said he had discussed the question with former U. S. Secretary of State James F. Byrnes, who recently said he considered it time for the Danish-American treaty on Greenland be cancelled to enable decision regarding the huge wasteland's future status.

Asked at a news conference whether it could be said that negotiations have been started, he answered:

"As a question has been asked, the answer is 'yes.'"

CHARGES STRIKES DUE TO ATTEMPTS TO PLAY POLITICS

(Continued from Page One)

2. Give employers the right of free speech; 3. Allow employers to petition the NLRB for an election when majority representation is in doubt, and 4. Redefine "commerce".

Tried To Play Politics

Landis said he doubted whether Congress legally could outlaw the closed shop as proopsed in other House and Senate bills, and is "open-minded" on the issue of denying Wagner act coverage to supervisory employes. He testified:

"The White House advisers have tried to play politics on the labor issue and as a result grave strikes were initiated which threatened the health, safety and security of our country and all its citizens.

"Our nation received a serious setback in production by these strikes. At this time, there hangs over our heads the threats of other strikes on many fronts which may affect the public health and safety of our citizens."

TRUMAN TOLD BUDGET WILL BE CUT DOWN

(Continued from Page One)

matters and let him know that we have an honest difference of opinion with him about the size of the budget.

"We discussed the fiscal situation and problems of the budget and let him know that he can expect a drastic reduction in the budget to be made by the Congress."

Bridges would not say how much of a reduction the Republicans contemplate. He indicated that the president had stuck by his original recommendation of 37.5 billions.

SEVERE WINTER HAMPERS BRITAIN

(Continued from Page One)

tation tangle was muddled further today when fresh snowstorms buffeted virtually all of Britain.

Only the southeastern tip of England escaped the new snowfall. London again experienced below-freezing temperatures.

Roads Blocked

Roads were blocked from Aberdeen, Scotland, to the southern channel coast. Snowdrifts in Lincolnshire reached the tops of telegraph poles.

Numerous additional towns were isolated in the Yorkshire, Durham, Cumberland and Lincolnshire districts.

BUS HAS "SHORT"

Snow or ice this morning caused a short circuit of some wires on the motor of the North Jefferson street bus of the S. V. Transportation company, according to officials of the company.

PA NEWC OBSERVES

(Continued from Page One)

brush of the winter artist. The windows were so frosted that in some instances a thick coating of ice existed which would require much heat to melt it off.

* * *

Last night was a difficult night for city police who had to make lonely patrols amid zero weather in an effort to protect Pa Newc's property. State police reported no accidents but they made their patrols as usual.

* * *

Buses were crowded this morning. Persons who ordinarily drive to work kept their cars garaged instead of having them parked outside all day. Many school children who usually walk, also rode the buses this morning.

* * *

Mrs. D. G. Foster, 412 Martin street reported to Pa Newc that she saw a beautiful picture this morning when three cardinals were feeding upon cracklings and meat rinds she had placed in her back yard for them.

THREE ARE DEAD; MANY INJURED: IN TRAIN WRECK

(Continued from Page One)

pact. Had the train continued to roll ahead intense heat would have been created within the streamlined cars before the passengers could leap with any degree of safety.

Many of the 263 passengers aboard the streamliner were soldiers enroute from Los Angeles to Camp Stoneman. Witnesses praised the heroic action of the GI's, who passed women and children from windows before they jumped from the smoke-filled cars.

Victims Of Crash

The engineer and the fireman, Ernest M. Comer, were burned to death.

An elderly woman identified as Mrs. Sara E. Badgley of Kalamath Falls, Ore., also died from burns. She was the mother of a Southern Pacific trainmaster in the Oregon city.

Authorities said the truck driver, Philip Lee Mayer, 21, drove across the tracks at the Sierra crossing in Kingsburg although a signal was wig-wagging a warning of the train's approach.

Mayer contended his visibility was obscured by freight trains on a siding. Railroad investigators said the signals were unobscured.

OPEN WINDOW CAUSES POLICE TO SEARCH STORE

Vision of a possible second robbery at the Strouss-Hirshberg store floated before Policeman Bud Fleeger when he discovered a first floor window open at five a. m. today.

Lieutenant Lynch, Policemen Fleeger, Welsh and Vic Cubellis entered through the window and searched the building but found no one.

They believe that a latch was not secure and when the window, at the southwest corner of the building, came open, that was the noise that attracted Policeman Fleegers' attention and resultant investigation.

WIRES BURN ON BUS

Patrons of the Jefferson street bus line were slightly inconvenienced early this morning when a short circuit burned the insulation off some of the wiring. It was necessary to replace the bus with another.

Try The News Want Ads For Results

New Lighting System Turned On At Mercer

New curb lighting system of the reflectolux type was turned on around Court House Square at Mercer last night.

L. B. Round, vice president and general manager of the Pennsylvania Power company, attended the ceremony.

One switch was closed by D. K. Callahan, member of the Mercer county commission, and the other by A. C. Sproat, president, Mercer council.

R. A. Knight, division manager of the Greenville division of the Pennsylvania Power company, presided at the ceremony.

KING'S BROTHER ILL

COPENHAGEN, Feb. 5.—(INS)—Prince Harald, brother of King Christian X of Denmark and King Haakon VII of Norway, was in dangerous condition today at Copenhagen from a severe case of pneumonia. Prince Gorm spent last night at his father's bedside.

Try The News Want Ads For Results

PART OF NATION HELD IN GRIP OF COLD WAVE

(Continued from Page One)

around Pennsylvania today, plunging the mercury into sub-freezing temperatures throughout the state.

The frigid temperatures plummeted to zero in western Pennsylvania, while in the eastern areas the mercury hovered between 10 and 13 degrees.

Throughout the temperature drop, high winds and gales of 60-mile-an-hour velocity whipped sleet and snow over the state making all roads hazardous for driving. The snow continued throughout the night in many parts of the state, but was expected to stop sometime today.

The weather bureau predicted continued cold.

RECEIVES DEGREE

LAFAYETTE, Ind., Feb. 5.—John C. Cooper of New Castle was among a class of 498 to receive degrees at the 84th commencement exercises Sunday afternoon at Purdue university Cooper received the B.S. degree in agriculture.

REVITALIZING—
A Service That Pays Big DIVIDENDS

DRY CLEAN AND Revitalize FOR LONGER WEAR

We now use LANOLIN ANHYDROUS in our Revitalizing process. It is injected into every garment after dry cleaning, by centrifugal force. It gives a satin finish.

Give Your Clothes The Best Of Care!

Save 15% Cash and Carry

Telephone 885

SMITH'S CLEANERS

FUR STORAGE AND RUG CLEANING

KROGER GUARANTEED BRANDS

Pure Pork Sausage . . lb. 39c

Fresh Stewing Oysters . . . pt. 59c

3-Lb. Bag—Spotlight Coffee . . . . $1.03 No Limit

French Brand Coffee . . . . lb. 41c

DON'T COUGH Take KEMP'S BALSAM FOR COUGHS DUE TO COLDS

SALE! FUR COATS

Values to $98.50

Sizes 12 to 42 $39 Sealines and Coneys Black and Brown

Use Your Charge Account

LEBO'S

138 E. Long Ave Phone 241

WAGNER

Your Painter and Decorator

354 Neshannock Ave. Phone 3719

Paints—Varnishes—Supplies

Estimates Cheerfully Furnished

Grandeur MATCHMATES

Impressively beautiful . . designed to go together! Tempered Gold Mountings handmade by Granat as seen in Vogue.

$100

Jesse N. Kerr

Dependable Jeweler

5 N. Mill St. Phone 4310

First Come—First Served!

One Only—Mixmaster with Juicer....$34.75

One Only—Electric Percolator, chrome finish, 6 cup.....$ 9.45

One Only—Telechron Electric Alarm Clock .....$ 5.95

One Only—Telechron Electric Alarm Clock .....$ 4.55

Buyer must come for purchase. No phone calls, deliveries or layaways.

ANDERSON'S STORE

At The E. Washington St. Bridge

Fred C. Wolford FUNERAL HOME

Successor to Jos. Rice

215 E. NORTH ST.

Phone 376

The CHEWING GUM of the AIRLINES

1 THE NUMBER OF PASSENGER MILES FLOWN IN AN AVERAGE DAY BY NORTHWEST AIRLINES PLANES IS EQUAL TO ONE PASSENGER TRAVELING AROUND THE WORLD APPROXIMATELY 60 TIMES! ALL PASSENGERS, ON ALL NORTHWEST ROUTES, ARE SERVED DELICIOUS CHICLETS CANDY—COATED CHEWING GUM FREE!

2 THE "NORTHWEST PASSAGE" GREAT CIRCLE ROUTE SHORTENS THE MID-PACIFIC FLYING ROUTE FROM CHICAGO TO THE ORIENT BY 2,500 MILES.....BUT NO ONE WANTS TO "SHORTEN" THE LONG LASTING FLAVOR OF CHICLETS—THE ORIGINAL CANDY-COATED GUM.

PEPPERMINT ADAMS Chiclets CANDY COATED GUM 5¢

. . . IN THE BRIGHT YELLOW PACKAGE

NEXT TIME: INTERESTING FACTS ABOUT ANOTHER OF THE LEADING AIRLINES SERVING CHICLETS

At VALENTINE

No one would want to forget the youngsters — and there are plenty of cards here to supply all your needs—

And of course your sweetheart, your mother and dad, your sister or brother, grandma and grandpa together with a dozen others, all should be remembered on

St. Valentine's Day

Cards are from 1c up to $1.00 each

Castle Stationery Co.

24 N. Mercer St.

LOANS to both Men and Women

We make loans to both men and women, in all walks of life and all kinds of employment. Cash is advanced for all seasonal and year-round needs and emergencies.

Borrow here to make home and car repairs, provide medical and dental care, pay bills, buy needed things for the home and family—or for any other worthwhile purpose.

All loans strictly private. Monthly repayment terms. Prompt, friendly service. We serve many others—let us serve you.

GENERAL FINANCE CO.

23½ N. Mill St.

TELEPHONE 6975

EASY ON! EASY OFF!

Campus Boots

The height of fashion in rubber footwear for Fall and Winter! Wear them right over your shoes!

2.99

Women's Sizes 3½ to 9 Misses' Sizes 12 to 3

You get so much MORE at Nobil's

130 East Washington St.

When Cost Is a Consideration . . .

Even though employment is at an all time peak, there still are families to whom the cost of a funeral is a serious problem.

Those in such circumstances have found the management of the Boyd Home for Funerals courteously and considerately helpful. You are welcome to come in for a frank discussion of the circumstances and what we can do to aid.

R. L. BOYD

Home for Funerals

208 NO. JEFFERSON ST. PHONE 600

GLASSES by Dr. Rosen

MEAN

- Quality Glasses
- Reasonable Prices
- Convenient Terms

Broken lenses duplicated accurately and promptly. Just bring in the pieces, if your glasses were not made here.

Dr. H. M. Rosen OPTOMETRIST

200 E. Washington St. New Castle, Pa. Office Located at JACK GERSON'S Phone 5912

PHONE FOR A LOAN!

ALL YOU DO IS CALL!

LOANS QUICKLY GRANTED FOR ALL PURPOSES...

Just telephone THRIFT PLAN for money . . . then come and get it! That's all there is to it . . . and you can borrow on your signature, car or furniture. No delay . . . all strictly confidential. Call today!

CONVENIENT TERMS • FAST SERVICE

JUST CALL 6376

THRIFT PLAN OF PENNA., INC.

16 East Street New Castle, Pa.

Formerly Community Loan Company A. J. Goldman, Manager

Society AND Clubs

MILLIKEN WEDDING ATTENDANTS NAMED

For her wedding in Wallace Me-Memorial chapel, Westminster college, to be solemnized at an open church ceremony at 7:30 o'clock Friday evening Miss Betty Jean Milliken, daughter of Mr. and Mrs. Russell D. Milliken, 2403 North Mercer street, will have as attendants, Miss Jane Dietterle, maid of honor, and Miss Julia Ferguson, bridesmaid, both former school classmates.

The young Misses Janet Lee King and Nancy King, daughters, of Mr. and Mrs. Ernest King, Thorpe street, will be flower girl and ring bearer.

Miss Milliken will become the bride of Orville E. Flora, Jr., son of Mr. and Mrs. O. E. Flora, of Walmo.

The prospective groom has asked his father to be his best man and ushers will be John D. Gill, of Buffalo, N. Y., Thomas Elliott and Guy F. McCracken, Jr.

OPTI-MRS. CLUB SEES MAGICIAN

Mrs. Glenn Montgomery was hostess Tuesday evening, when members of the Opti-Mrs. club gathered at The Castleton when delightful entertainment was provided by Robert Emerick, local magician recently released from service.

During the business session, conducted by Mrs. Arthur Graham, president, plans were made for a party in March, when husbands will be guests.

After lunch was served, the group adjourned until Tuesday evening, March 4, when Mrs. T. W. Love, of the Wilmington road, will entertain jointly with Mrs. Wayne Fullerton, at the former's home.

A. C. T. CLASS TO MEET THURSDAY

Mrs. Charles Young, 314 Wallace avenue, will entertain members of A. C. T. class of First Christian church at a meeting Thursday evening at 8 o'clock.

LADIES AUXILIARY MEMBERS GATHER

American Legion auxiliary to Perry S. Gaston Post No. 343 met in the Legion Home Monday evening.

President Mrs. Gertrude Speed presided. It was voted to donate $10 to the Red Cross drive. Arrangements were made to send a gift to the adopted son of the auxiliary at Scotland school, Scotland, Pa., for his birthday.

Final plans were made for the National Defense dinner which will be held at the Legion Home on Monday evening, February 17. Mrs. Emma Probst, chairman, announced that an interesting program is planned. Dining room arrangements are in charge of Mrs. Ellen Dougherty with kitchen chairman being Mrs. Clara Speed. Gold Star Mothers will attend the dinner as special guests.

Americanism chairman, Mrs. Ruth Jones, spoke briefly on proper display of the flag. Mrs. A. E. Hartshorn received the door prize.

Later a luncheon was served with the valentine motif being carried out by hostesses, Mrs. Gertrude Speed, Mrs. Eleanor Wilkins and Mrs. Ethel Murphy.

Next regular business meeting will be held on Monday, March 3, in the Legion Home.

WOMEN'S ECCLESIAN CLUB DISCUSS PLANS

At the meeting of the Women's Ecclesian club held Tuesday evening in the club rooms with the president, Mrs. Wanda Zarilla, in charge, plans were discussed for the weekly sewing to resume in the near future.

Plans were also made for the Ecclesian anniversary which is scheduled for Sunday, Feb. 16. Tables of 500 were in play, high score prizes going to Mrs. Mary Quarrella and Mrs. Teresa Henlen. Contest prizes were won by Mrs. Agnes Houk and Mrs. Mary Clingan.

March 4 is the next meting for the group.

PERKINS-CWYNAR CHURCH NUPTIALS

Nuptial high mass was offered in St. Joseph's church February 3 at nine o'clock in the morning, when Miss Rita Laura Perkins, daughter of Mr. and Mrs. Frank Perkins of 206 Holton street, and Walter Joseph Cwynar, son of Mrs. George Cwynar and the late Mr. Cwynar, of 23 Spring street, were united in marriage. Rev. Francis C. Streiff, using the double ring service, officiated at the open church ceremony in the presence of a large number of friends and relatives.

The bride, given in marriage by her father, was attired in a princess style gown of white taffeta, made entrain. Her train-length veil of net and lace was attached to a crown of rhinestones. She wore a strand of pearls, a gift of the groom, and carried a bridal bouquet of white roses and snapdragons.

Miss Dolores Gerlach, dressed in an aqua taffeta gown, served her cousin as maid of honor, while another cousin, Miss Teresa Malachowski of Cumberland, Md., attired in a pale blue printed chiffon gown, was bridesmaid. Petite Bernice Cwynar, cousin of the groom, appearing in a pale pink satin gown, acted as flower girl. All of the attendants' dresses were fashioned similar to that of the bride. They wore rhinestone headdresses and carried colonial bouquets of colorful spring flowers.

William Cwynar was best man for his brother, and Philip Perkins, brother of the bride, and William Malachowski of Cumberland, Md., the bride's cousin, acted as ushers.

Following the wedding, relatives and close friends were served a nuptial breakfast in a local dining room. A reception for 150 guests took place in the evening at K. Pulaski hall.

Upon returning from an eastern trip the young couple will reside at the home of the groom's mother, 23 Spring street.

Mrs. Cwynar, a graduate of St. Mary's Catholic high school, Cumberland, was a resident of Maryland until three years ago. She has been employed with the Johnson Bronze company. Mr. Cwynar, who attended Union high school, was formerly affiliated with the Exide Battery Storage company. He is a veteran of three and a half years service with the army, having been honorably released with the rating of private first-class in March, 1946, after serving one and a half years overseas.

1936 S. H. F. CLUB HAS NOON LUNCHEON

At noon on Tuesday, members of the 1936 S. H. F. club were entertained for a valentine luncheon in the home of Mrs. Eugene Mullen, 824 Lutton street. It was also a farewell occasion for the hostess who will leave Friday for an extended visit in Miami, Florida, with her daughter, Mrs. Ruth Boalick.

Places were marked by colorful miniature pots of tulips, favors fashioned by the hostess.

Games were the pastime during the afternoon and high prizes went to Mrs. Walter Schweikert and Mrs. Elizabeth Tencer. Mrs. Elizabeth Miller received the door prize. Mrs. Elizabeth Evans was a special guest.

On February 20 the club will meet next with Mrs. James Clare, 1219 South Jefferson street.

Garden Council Hears Talk On Conservation By Owen P. Fox

Making a strong plea for conservation of natural resources and for education of school children in the true meaning of conservation, Owen P. Fox, city forester, addressed members of the Lawrence County Garden council at their February meeting Tuesday afternoon in the Guild room of Trinity Episcopal church.

Conservation-Garden department of Woman's club was in charge of the program. Mrs. T. M. Shaffer, chairman, introduced the speaker.

"Our children do not know the crimes that are being committed outdoors," Mr. Fox said, and expressed concern over the virtual disappearance of quail and ruffled grouse in Pennsylvania. Timber is being cut in the United States faster than it is being planted, he said.

He made a number of suggestions as to how children may be educated to what the outdoors means to all of us and at the close of his talk answered numerous questions from the group.

Although signs do not point, he said, toward a bad pest of tent caterpillars during the coming season, he remarked that there would be none if there were the numbers of black-billed cuckoos in the region now that there were some years back. A strong stream of water or breaking the tent to unseal it is the best measure against tent caterpillars, he advised.

Asked about the zoo of animals of this vicinity he had started at Gaston Park before the war, Mr. Fox said that the difficulty of obtaining feed for the animals during wartime had forced abandonment of this project.

Asked for his oppinion about starlings, he said that while it is true that flocks of them often become a nuisance in the fall, there is nothing to prevent their being controlled and that in the spring these birds eat Japanese beetle grubs by the thousands so that in the main they do more good than harm.

He was questioned on how to control moles, how to attract more orioles to an orchard, among the many queries put to him.

During business, with Mrs. James Vogan presiding, a nominating committee was named. It was announced that Mrs. Roland Peden will be program chairman of the March meeting.

Next meeting of the council will be Wednesday, March 5.

A. B. D. CHILDREN PRESENT PROGRAM

Members of the A.B.D. society of the First Presbyterian church enjoyed an unusual program treat at their February meeting in the church parlors Tuesday evening when they heard a delightful musical program presented by children of members.

Chorus numbers under the direction of Mrs. William J. Caldwell and vocal and instrumental solos composed the entertainment. Children who took part were Ruth Allen, Barbara Campbell, Nancy Campbell, Helen Langan, Jean McKissock, Cathie Rosenberger, Susan Rosenberger, Susan Shira, Jayne Walker, Joanna Walker, Jim Caldwell, Bill Langan, Edwin Lewis, Hamilton Lewis, Jim McIlvaine, Jerry Rosenberger, Peter Rosenberger, Tom Steel and Joe Weinscnenk. Mrs. R. D. Rosenberger was accompanist.

Soloists were Susan Shira, piano, Joe Weinschenk, vocal, Tom Steel, trumpet, Edwin Lewis, clarinet, and Jim Caldwell, piano. Jayne Walker gave a reading and Ruth Allen, Jean McKissock and Susan Rosenberger sang as a trio with one of the chorus selections.

Mrs. Paris A. Shoaff, program chairman, introduced Charles Cobau, who acted as M.C. for the presentation. Opening devotionals were in charge of Mrs. Goldie Koonce.

During business, with Mrs. Anna Wagner presiding, reports included one on plans for the George Washington tea to be given at the church by the missionary cabinet February 20.

Ice cream refreshments were served at the close of the evening. Hostesses were Mrs. Loy H. Pattersen, Mrs. Earl McKissock, Mrs. Goldie Koonce and Mrs. C. A. Walker, assisted by Mrs. C. L. Shira, Mrs. W. J. Caldwell and Mrs. Ross D. Rosenberger.

CATHEDRAL CHAPTER OFFICERS' DINNER

Cathedral chapter, No. 440, Order of the Eastern Star, officers' dinner was an event of Monday evening at 6:30 o'clock in the east dining room of the Scottish Rite Cathedral.

Places were laid for 30, including husbands of chapter officers and special guests. Mr. and Mrs. Floyd Smock, Mr. and Mrs. Ralph Black, Mrs. J. Albert Hewitt and Miss Lillian White.

Dancing and group singing were highlights of the after-dinner hours.

Tuesday, Feb. 11, is the date of the chapters' "paid-up dues" dinner, to take place in the east dining room of the Cathedral.

PANTHERETTE CLUB ANNIVERSARY HELD

Pantherette club members observed the club's sixth anniversary Tuesday evening with a dinner event being enjoyed in the Sons of Italy club rooms.

At 7 o'clock a full course spaghetti and sausage dinner was served, the tables being nicely aranged with Valentine motif.

The committee in charge included Mrs. A. C. Ricciardi, chairman, Mrs. John Fuleno, Mrs. Jack Ambrose, Mrs. James Fuleno, Mrs. William Cubellis and Mrs. Anthony Fuleno. The door prize was won by Mrs. Ruben Pratt and other prizes were received by Mrs. Theodore DeCarlo, Mrs. Rocco Litrenta and Mrs. Anthony Fuleno. Cards were played later by the group.

Hostesses for the next pre-lenten party meeting February 18 will be: Mrs. John Fuleno, Mrs. Colombo Clause, Mrs. Frank Macchia, Mrs. Nick Ambrose and Mrs. Joseph Ambrose.

W. W. M. G. CLASS NAMES OFFICERS

W. W. M. G. class of Third U. P. church was entertained in the home of Mr. and Mrs. Ernest King, of Thorpe street, Tuesday evening, when Mr. and Mrs. Albert Ramsey were joint hosts.

Officers, elected for the ensuing year, are: president, Mate McKim; vice-president, Ernest King; secretary, Mrs. William Kyle, and treasurer, Mrs. Ernest King.

Clayton Bryan acted as auctioneer for a box social that caused a great deal of merriment. The sum of $20 was added to the class treasury by the project.

Plans are being made for the twenty-fifth anniversary dinner of the group that will take place Thursday evening, February 27, at the church. Former members of the class and ministers who have served the congregation will be guests at the event for which Mrs. William Kyle is in charge of reservations.

Nora Hill Circle

Nora Hill circle of the Women's Society of Christian Service met Tuesday evening in the home of Mrs. Domenick Sylvester on the East Brook road, with Mrs. Vane Johns as co-hostess.

"Children of the World" was the theme of the study lesson led by Mrs. Anna Pyle. As the circle's project of the month it packed a box of infant wear designated for shipment to Poland for a war orphan. Lunch was served at the close of the evening.

Next meeting of the circle will be a "Year 'Round" tea to be given at the church March 14.

L. A. B. Club Postpones

L. A. B. club which was scheduled to assemble Thursday evening, February 6, at the home of Mrs. William Ellgass, Lakewood, has been postponed until further notice.

(Additional Society On Page Six)

WOMEN OF MOOSE PLAN CARD SOCIAL

This evening at 8 o'clock in the Moose home, Women of the Moose will give a card party for which plans were completed at the auxiliary's regular meeting Monday evening.

Ritual chapter night will take place at the February 17 meeting when a valentine social will follow the business meeting.

Birthday Party

A group of playmates were entertained at a party recently in honor of Claire Haid, Jr., at his home on Vogan street. The afternoon was spent in playing games with prizes going to Carol Jean Beals and Lee Baldwin.

Mrs. Haid was assisted in serving lunch by Mrs. Ralph Beals, Arlene Haid and Delores Blair. Claire received many nice gifts.

FEDERATION JUNIOR CLUB PLANS PARTY

February meeting of the Federation Junior club will be a social event for the entertainment of members at the home of Mrs. Alex J. Brincko, 205 West Leasure avenue, on Thursday evening.

Social committee of the club is in charge of arrangements.

Leave For South

Mr. and Mrs. Samuel Eugene Wray, of Centennial street, left this morning on a vacation trip to Florida.

COUNTY GARDEN CLUB LUNCHEON THURSDAY

Lawrence County Garden club will be entertained for its February lunchen and program in the home of Mrs. Clyde M. Whittaker, 203 Englewood avenue, Thursday afternoon at 1 o'clock. Mrs. L. A. Pearsall is associate hostess.

Each member has ben asked to take to the meeting a "$64 Question".

Ritz Club Meets Tonight

Ritz club will meet this evening in the home of Mrs. Anthony Panella, Bank street.

Your Confidence Is Never Misplaced At Gerson's!

--When two hearts beat as one . . . . .

CHOOSE WEDDING RINGS FROM GERSON'S

To be assured of the finest . . . in beauty and in value, choose her lovely wedding band from our large stocks of exquisite rings . . . plain, or set with brilliant diamonds. There's no more perfect way to join your heart with hers.

PRICES INCLUDE TAX

$16.50 MATCHED BRIDE AND GROOM WEDDING BANDS

Beautiful "Mr. and Mrs." matching wedding band sets for double ring ceremonies . . . newest designs . . . finest values.

EASY TERMS at no extra charge

JACK GERSON Your Jeweler WASHINGTON AT MILL ST.

ITS QUALITY HITS THE SPOT

PEPSI-COLA

Pepsi-Cola Company, Long Island City, N. Y.

Franchised Bottler: Pepsi-Cola Bottling Company of Pittsburgh

A-HEAD OF THE TIMES

A beautiful head will put you above the crowd every time. Let us give you a permanent that will insure your head's health and beauty.

Machine Waves ..... 4.00 up
Machineless Waves ..... 5.00 up
Cold Waves ..... 10.00 up

Experienced operators, modern equipment.

MODEL BEAUTY SHOP

On The Square Phone 3294

COLD WAVES

Without Coupon ..... $6.50 With Coupon $5.50

Machineless Waves, with coupon $4.85
Individual Waves, with coupon ..... from $3.00
Other Waves, with coupon ..... from $2.95

CLAFFEY'S BEAUTY SHOPPE

12 E. Washington St. Phone 9181
No Appointment Necessary

Bring This Ad—It Is WORTH $1
On Any Permanent $3.95 or Over, Except Frederics.

Lasting Beauty

Soft and lasting beauty is the key note of our fine permanents. Make your appointment today for enduring hair glamour.

Permanents $4 and up

Phone 9000

LOUIS

PERMANENT WAVE
228½ E. Washington St.
OPPOSITE L. S. & T. BLDG.
REVLON COSMETICS

ERA WATCHES

Known the World Over
For Men and Women $45.00

Arthur W. Meek

THE JEWELER
323 E. Washington St.
Phone 2550-J.

TARPAULINS

Any Size
Made to Order

WHITE CANVAS

Any Width or Weight

SMITH BROS.

221 S. Croton Phone 1449

A Book to Read
A Game to Play

We have what will interest you at night but you must buy between 9 a. m. and 5:30 p. m.

at METZLER'S

THE ERNEST DRAKE STUDIO

Now Operating from Home Residence
PHONE 2574R

GRANNIS

Painting—Decorating Contractor

Phone 1302. New Castle, Pa.

TWO NIGHTS ONLY
with the
HORSTS of CHINA

Wednesday and Friday at 7:45 P. M.
at
FIRST PENTECOSTAL CHURCH
Pearson and Epworth Sts.

Wednesday Subject: "The Twofold Way In China"

The Horsts: Bombed out of Kunming. Hitch-hiked on Burma Road. Flew over Jap lines. Sailed on last American vessel to leave Shanghai.

JOSEPH'S SUPER MARKET

SELF SERVICE
11-13 East Long Ave.

ALL ITEMS ADVERTISED IN OUR PAGE AD. IN TUESDAY'S NEWS ON SALE AT THE SAME AMAZINGLY LOW PRICES TODAY, THURSDAY, FRIDAY and SATURDAY

$5.00 Is All You Need To Lay Away Your Fur Coat at Leavitt Furs

203 E. Washington St.
New Castle, Pa.

GIRLS! WOMEN! TRY THIS IF YOU'RE NERVOUS

On 'CERTAIN DAYS' of The Month!

Do female functional monthly disturbances make you feel nervous, fidgety, cranky, so tired and 'dragged out'—at such times? Then do try Lydia E. Pinkham's Vegetable Compound to relieve such symptoms. It's *famous* for this purpose!

Taken regularly—Pinkham's Compound helps build up resistance against such distress. And that's the kind of product you should buy. Thousands have reported benefit! *Worth trying.*

Lydia E. Pinkham's VEGETABLE COMPOUND

TO EASE MISERY OF CHILD'S COLD RUB ON VICKS VAPORUB

Enjoy the convenience of paying bills by check and of exchanging checks for cash wherever you are known. Open a checking account with us.

Lawrence Savings & Trust Co.

East Washington St. New Castle, Pa.

Marquis Childs, Washington Daily Report, Frank R. Kent, Erich Brandeis

THE NEW CASTLE NEWS EDITORIAL PAGE

Walter Kiernan, Edgar A. Guest, Dr. Gary C. Myers and Other Features

NEW CASTLE NEWS

Owned and Published by The News Company, a Corporation. Published Every Evening, Except Sunday, 29 North Mercer Street. Entered at New Castle, Pa., as Second Class Matter.

Jacob F. Rentz ..... President and Manager
Lucy Treadwell Ray ..... Vice President and Treasurer
A. W. Treadwell ..... Vice President
Richard E. Rentz ..... Assistant Treasurer
James T. Ray ..... Secretary
George W. Conway ..... Editor

Full Leased Telegraph and Cable Service of the International News Service. Correspondence on matters of public interest solicited from all parts of the county.

Bell Telephone (Private Exchange) 4000

SUBSCRIPTIONS: Single copy, 5c. Daily, 30c week; $15.60 a year. Daily by mail, 75c per month, by the month, or $6.00 year in Lawrence, Butler, Mercer and Beaver counties, outside the counties mentioned, $9.00 per year. Daily by mail, by the month, 75c. On sale at all leading newsstands.

Member Audit Bureau of Circulations
Member American Newspaper Publishers Association.
Member Pennsylvania Newspaper Publishers Association
New York Office, 67 West 44th St.; Philadelphia, Weightman Bldg.; Pittsburgh, Commerce Bldg.; Detroit, 5 West Larned St.; Chicago, Michigan Square Bldg. National Advertising Representative, Fred Kimball, Incorporated.

International News Service has the exclusive rights to use for republication in any form, all news dispatches credited to it or not otherwise credited in this paper. It is also exclusively entitled to use for reproduction all the local or undated news published herein.

SPECIAL NOTICE: All checks, money orders, drafts, communication, etc., should be addressed to The News Company, New Castle, Pa., and not to any individual.

UNION LABEL

Good Will Exchange

When he flies to Mexico City early in March, President Truman will be making his third trip outside the country since taking office. He rested in Bermuda last summer, but like the journey to Potsdam, the one to Mexico will be no vacation.

It is announced that President Aleman of Mexico will return the call by visiting Washington shortly thereafter and the exchange is construed as a move to cement good relations between the American republics. Discussion of a United States loan is probable and a new approach to Pan-American solidarity is possible. But there is another situation of ugly urgency. Livestock experts of seven countries are about to recommend the slaughter of thousands of head of Mexican cattle to halt a raging hoof and mouth disease epidemic.

It is feared that the epidemic will spread to the great cattle ranches of this country unless it is checked at once. It is a political as well as economic problem for President Aleman. "If wholesale slaughter is actually recommended—and informed sources say they see no alternative—Mexico anticipates a wave of public reaction and possible resentment," says a press dispatch from Mexico City. In Mexico, cattle not only are raised for meat, but to provide draft oxen for plowing and hauling in the rural areas. If these are to be slaughtered, there must be replacements.

The presidents of two nations are to confer, as did tribal chieftains before history began, about the herds.

The Warmup

Wintertime faithful of the national pastime are finding some choice fuel for the glowing embers of the hot stove league. While four of baseball's greats—Carl Hubbell, Robert (Lefty) Grove, Frankie Frisch and Gordon (Mickey) Cochran—were being elected by sports writers to the Cooperstown Hall of Fame, Leo Durocher, who has never been obliged to hire a hall, was acquiring fame of another kind.

Few will argue with the choices for baseball immortality, but likely some of the sport's more conservative followers will look askance at Leo the Lip. They may wonder what old Kenesaw Mountain Landis might have had to say about the Brooklyn Leo's goings-on. Landis didn't like his boys to be in the press, unless it was strictly baseball.

Other notes of a more professional nature, however, are at hand. Hank Greenberg goes to the Pittsburgh Pirates in one of the surprise deals of the year; Pepper Martin, whose base stealing put 1931 World Series pitchers on the verge of nervous hysteria, will be a field man in the Dodgers' farm organization, and the New York Yankees proudly announce they have 35 players already signed and sealed for the 1947 season.

In the background of this exquisite scene is a hospital room drama of interest to any one who ever heard of baseball. In a hospital room in New York, Babe Ruth is making a comeback after a serious operation. He's improving, and he's getting letters by the hundreds, wishing him the best.

And when the first ball is thrown out for the opening of the baseball season, surely the old Bambino will be there to see it, even if he isn't swinging at them anymore.

It Might Help

Something new has been added to the forthcoming Big Four foreign ministers' meeting in Moscow on the German peace treaty—something new as far as the Russians are concerned. It is what amounts to a free foreign press.

The Soviet government has notified the United States that during the meeting foreign correspondents will be allowed to file uncensored dispatches about the meeting. The Soviet government will set up transmission facilities in the hotel housing foreign correspondents so that dispatches may be filed directly.

This is in line with Foreign Minister Molotov's promise that newspapermen will be permitted the same press freedom in Moscow that they enjoyed in Paris and New York.

Something beneficial in the exchange of international information may come of it. It is possible that if the Russians see that nothing detrimental to their interests comes from free reporting of the peace treaty news, they may be inclined to relax, even though slightly, their rigid press censorship in other directions.

Jail For A Nazi Lie-Spreader

Hans Fritzsche, sentenced by a German de-Nazification court to nine years' imprisonment at hard labor, is one of the Nazi war criminals who got away at the Nuremburg trials.

Although he had served as one of Hitler's top spreaders of propaganda, second only to Joseph Goebbels, he was unaccountably acquitted by the War Crimes Tribunal and permitted to go free along with two other defendants, Franz von Papen and Hjalmar Schacht.

Sentence of the de-Nazification court is assurance that he will not escape all punishment. Von Papen has been placed on trial by a similar court. That leaves only the wily financier, Schacht, to be taken care of. It would be absurd for the man whose money helped Hitler into power to be the only leading Nazi war criminal to have his freedom.

Perhaps the House sergeant-at-arms, whose accounts are short $125,000, thought it was lend-lease.

Remember when the only food rioters we knew about were the hungry kids making a race for the dining room at 12 o'clock noon?

You're Telling Me

By WILLIAM RITT
Central Press Writer

A London surgeon says some of us would be smarter if we didn't have so many brains. Sounds reasonable—with less gray matter maybe our thoughts would be more streamlined.

One of the directors of a British company tried it. He had the medicos excavate his noodle and short-circuit a fifth of his brains.

On recovery, the story goes, he became so smart the boys elected him chairman of the board. Seems a drastic way of trying to get a raise in pay.

The ancient Incas and Aztecs, archeologists tell us, practiced trepanning. That means cutting a hole in a pal's head—but only with the best of intentions.

Trepanning was so popular among the Incas that when their skulls are dug up nowadays they look just exactly like whitewashed bowling balls.

We don't know exactly why they punctured each other's noggins. Maybe the Indians thought it would help a hot-tempered buddy when he wanted to let off steam.

Some ancient peoples thought a headache meant a devil had gotten inside the head—so they took drastic measures to get him out. Which reminds us—anybody got an aspirin?

WASHINGTON CALLING

by MARQUIS CHILDS

Seeks Lower Prices Not Higher Wages

WASHINGTON, Feb. 5. — The negotiations that begin this week between the United States Steel Corporation and the CIO United Steel Workers will be followed with the keenest interest by industry and labor all over the country. What happens in "Big Steel" is likely to set the pattern in wages for the nation.

President Truman's economic advisers are well aware of how much turns on the outcome. They will follow the negotiations with bated breath and with fingers crossed.

Beginning Hopeful

The beginning is hopeful. Both sides have agreed to continue existing conditions until April 30, which removes the possibility of a strike until after that date. But it is felt here that a substantial wage increase, such as the CIO was talking about six weeks ago, can be as disastrous as a strike.

Robert Nathan made no converts in government when he presented his elaborately prepared argument that industry could afford to give a 25 per cent wage increase out of profits at this time. Even the liberals who have survived in the Truman administration feel that Nathan's 25 per cent thesis was a disservice to labor. Chairman of the Federal Reserve Board Marriner Eccles, who in the past has frequently supported organized labor on the need to sustain purchasing power, feels so strongly on the price issue that he is contemplating a speech in which he will air his views.

Inflation Danger Less

In a recent public statement, Eccles said that in his opinion the danger of inflation was over. But Eccles and those who think like him believe that a further distortion of the wage picture can do very great harm at this point.

On the one hand are the 14,000,000 workers who belong to trade unions. Since VJ-Day they have used the power or organization to force pay increases that have put their wave legal on a peak far above the level of the 44,000,000 wage earners who are not organized.

Prices have moved up correspondingly, or even faster than wages. This makes for a tremendous distortion in our economic life. The cost of an automobile, for example, has gone up 50 to 75 per cent over what it cost in 1941. But the pay of a school teacher has moved up minutely or not at all, which means that the school teacher has no chance to buy a car that costs $1300 today instead of the $800 it cost in 1941. Millions of consumers have been priced out of the market.

Could Be Cured

Theoretically this distortion could be cured if the wages of the 44,000,000 unorganized workers could be moved up to the level of the 14,000,000 in trade unions. That would have to occur while the union wage scale was held nearly stationary.

Obviously such a maneuver is impossible. Even if by some magic the wages of the unorganized mass could be raised, the union scale could not at the same time be kept immobile. Therefore the only way to correct the tremendous disparity is to get prices down. Even a small wage increase would increase the distortion, according to Eccles and others in government who think like him.

As Nathan showed in his report, many corporations are making profits greater than before. United States Steel made no effort in its annual report to conceal the fact of phenomenal profits in the last two quarters of 1946. Those of the Eccles school say that, while this means that some industries could pay higher wages, it also means that these same industries could lower wages.

Main Objective

That is the main objective within the Truman administration—to get prices off the pedestal where they are out of reach of the great mass of the buying public. When Henry Ford II announced a small token reduction in the price of Fords, Hosannahs of praise went up from Washington. It was hoped that this very small straw would show other industrialists which way the wind was blowing.

There is some evidence that prices are melting in other lines, noticeably in cotton textiles. But it is a slow process. And the danger is not the dam of high prices may hold until there is an irresistible force of consumer resistance and unemployment behind it. Then the break could mean a depression and a disastrous tumble of all prices.

By an announcement of lower prices, "Big Steel" could send a wholesome current moving through all of industry. It would inevitably be felt in the farthest reaches of the economy. And it might solve the problem of those who sit around the wage-conference table.

(Copyright, 1947, By United Feature Syndicate, Inc.)

Just Folks

By EDGAR A. GUEST

DESTINY

I wonder what I might have been
Had I not fallen into writing...
Perhaps a preacher battling sin,
A waiter—stingy patrons slighting.

When restless on my bed I lie,
And get to pondering such matters,
I think—a different chance—and I
Had gone with tailors or with hatters.

This thing called Destiny is not
Predictable or plainly charted.
Youth never knows precisely what
By turn to left or right is started.

What might have been, no one can state.
By that chance different had he claimed it.
Some call it Destiny or Fate.
"The Grace of God," a bishop named it.

(Copyright, 1947, Edgar A. Guest)

"Fluid Drive"

One Man's Opinion

By WALTER KIERNAN

(Distributed By International News Service)

Republican congressmen are thinking of demanding Henry Morgenthau's diary as soon as enough trucks are available to move it.

Henry turned out 900 volumes or enough to float a diary of the month club until the year 2022 without refilling his pen.

The only way congress can ever get to read the diary is by concerted action . . . There are 435 congressmen and it works out a little more than two volumes apiece. Those that can't read can thumb it.

But there is something awe-inspiring in the fact that all the books of the Bible are contained in one thin volume and Henry has given us the New Deal in 900 volumes.

We now begin to see the relative importance of the story of creation and the days of emergency.

We interrupt this program for a special bulletin . . . Atlanta, February 2, (delayed) two groundhogs came out here today . . . each claimed to be official.

LOOKING AT LIFE

By ERICH BRANDEIS

My heart is breaking for the poor night club proprietors.

They will appeal to Congress and protest against the retention of the twenty per cent luxury tax on night clubs.

If that tax is continued, said their spokesman, the night club business will be ruined. Thousands of entertainers, waiters, check girls and sundry other employees will be thrown out of work.

It will be a catastrophe.

So it is the twenty per cent tax that is driving people away from your clubs, gentlemen?

You don't think it has anything to do with the outrageous prices you have been charging and getting when people had so much money that they didn't care how they threw it away.

You don't think it has anything to do with the fact that you have been charging a dollar or more for ham sandwiches and thirty and forty and fifty cents for a cup of coffee, and whatever you could get for a drink of whiskey.

You don't think it has anything to do with the terrible shows you have been putting on, with the miserable service you have been giving, with the snobbishness and impudence of your headwaiters and captains who conferred a royal favor upon us by just letting us into your joints.

Have you forgotten the old saying about fooling some of the people some of the time but not being able to fool all of the people all of the time?

I hate to see people driven out of their jobs, although I am quite sure that those poor check girls that you hired because of their good looks can easily find work somewhere else.

Maybe, though, you'd have better luck if you trained your check girls to say "Thank you" for a dime rather than to hand out dirty looks for a quarter top.

Maybe it would be a good idea not to have those luscious cigarette girls charge forty and fifty cents for a package of 19-cent cigarettes and expect a big tip on top of that extortion.

The twenty per cent tax is to blame for your slump?

Rot! Make your business a legitimate business and people will continue to patronize you. Twenty percent of fifty dollars is ten dollars. That's to much, of course. But twenty per cent of twenty dollars is four dollars. That is reasonable.

You fellows certainly didn't give a hoot about the public when they kicked about your ridiculous prices. "Stay out if you don't like it," was your motto.

Now, when the shoe is on the other foot, don't squawk.

"Close up if you don't like it," that's our motto.

Bible Thought

Know ye not, that to whom ye yield yourselves servants to obey, his servants ye are to whom ye obey; whether of Sin unto death, or of obedience unto righteousness? Romans 6:16.

Words Of Wisdom

While we converse with what is above us, we do not grow old, but grow young.—Emerson.

From Me To You

★ ★ ★ By MESEEALL ★ ★ ★

Open wide the door Richard . . . for my fate is surely red . . . way down too. A few days ago we mentioned that this year was the year for the 150 year anniversary of the founding of New Castle . . . well it isn't this year at all . . . no siree it's 1948. That gives us one full year to think up some good ideas and carry them out . . . so that everyone within these United States might learn that New Castle, Pennsylvania is on the map . . . and exactly where this New Castle is located. We have a lot to be proud of here . . . and here is one who wants the rest of the world to know about it all.

* * *

A couple of weeks ago the new and coming-up Booster Club sent through the mails to all their members a questionnaire asking what type of War Memorial they were in favor of . . . Almost one hundred percent answered that they would like to see a Field House erected here in town.

* * *

Now friends that is something to think about . . . the membership of the Booster Club covers a wide field . . . men and women from all walks of life have paid memberships in the Club . . . that means that a good many people scattered over this town are thinking in somewhat the same terms. We have before us a number of letters . . . some for this and some for that . . . some are against the whole idea . . . some are against stone monuments . . . some are against anything but a stone monument. In the near future there is going to be a big mass meeting . . . where the ideas can be discussed and the stage either set or torn down concerning the proposed propositions.

* * *

In the meantime everyone should do some tall thinking about the idea . . . also about what they would like to see in New Castle . . . what improvements would you suggest . . . what improvements would you try to put through if you were at the helm of this fair community. No it's not to give some candidate something to talk about . . . if a man wants to make a hard promise that he will do the things that are needed for this community . . . and if he fails, he promises never to run again . . . then OK, let him use the ideas that you put out.

Great Game Of Politics

By FRANK R. KENT
(Copyright 1947, By The Baltimore Sun)

Morgenthau Facing Unusual Dilemma

WASHINGTON, Feb. 5. POOR Mr. Morgenthau! It is difficult not to feel sorry for him. After thirteen years of tremendous labor in the construction of the greatest diary (in some ways) ever dreamed of, the grand climax of publication promises to be ruined for him by the bitterness of some of his green-hued former associates, a lack of appreciation by certain "ghoulish" columnists and low-minded editorial writers, the un-cooperative attitude of the Truman Administration and the energy of a Republican senator—Ferguson, of Michigan—who wants to "pass a law".

THE net effect of all this is to cramp very badly the Morgenthau style, really spoil his play. It almost amounts to a censorship. It seems an effort to muzzle him by scaring him. If it should be successful, history will be the loser. For the opportunity to discover exactly what kind of man the late Mr. Roosevelt really was will be lost through the clashing opinions of his dearest friends. Here was Mr. Morgenthau on the verge of revealing hundreds of intimate incidents concerning the late President, along with extremely personal White House talks between himself and his revered chief, to say nothing of hundreds of uninhibited dictaphone-recorded conversations of totally unsuspecting Treasury visitors. And then, just at the critical moment his great plan is subjected to a withering fire from practically every quarter.

PROBABLY Mr. Truman is sound in his view that official documents, etc., including recorded conversations and photostatic copies, are the property of the government and not of any retiring official. Further, it is contended that decision as to the propriety of publishing—particularly for pay—should rest with the government and not with the retiring official. Certainly, that seems right. Nevertheless, Secretary Snyder's request that Mr. Morgenthau return to the Treasury such copies of documents and conversations, as clearly should not have been taken nor now published, confronts Mr. Morgenthau with a rather horrid dilemma.

EITHER he can ignore the government's request and print all the hot stuff he has, thus subjecting himself to a great deal of justified criticism and, if Senator Ferguson gets action, possibly to legal prosecution; or he can eliminate or return the more spirited conversational records and the more interesting documents, thereby making his diary the dullest as well as the longest in history. It is anything but a pleasant predicament for the well-meaning Mr. Morgenthau. Nor is it made more so by the vitriolic attacks of other self-selected defenders of the Roosevelt memory who were almost as worshipful as he. These are in a high fever over the general acceptance as completely accurate of Mr. Morgenthau's account in the first diary release of the manner in which Mr. Roosevelt fixed the price of gold (by picking a lucky number—"21"—out of the air); by his reference to Mr. Acheson as a "lightweight"; by his calling the head of the Bank of England "Old Pink Whiskers," and other similar wise and witty remarks.

WITH vast heat, these troubled souls denounce those who hold that Mr. Moregnthau's revelations along these lines are interesting and significant as "ghouls" and "gravediggers" bent upon the desecration of the Roosevelt memory. They insist that, of course, when Mr. Roosevelt talked that way to Mr. Morgenthau he was just "teasing" him, merely pulling his leg; that he had his tongue in his cheek all the time and a merry little twinkle in his eye. In other words, it was just a lot of good, clean fun and Mr. Morgenthau is depicted as a humorless donkey for not realizing it.

MR. MORGENTHAU is further indicted as a dolt for taking Mr. Roosevelt seriously and, especially, for making public these innocent frivolities of a heavily burdened man, thus making it possible for the "ghouls" and "gravediggers" (how they do love those words) to distort and misrepresent. Thus, there appears a distressing breach between the professional idolators of the late President. They not only violently hate those who do not idolize their hero but are now exhibited as hating each other, which practically makes them hate everybody—gives them the perfect score.

(Distributed by McNaught Syndicate)

Health Talks

By DR. W. A. WOMER
City Health Superintendent

SHOWERS

In the summer time we like showers of rain. They freshen things up. They make the grass greener. They clear the air.

A shower bath helps some too. Our schools and clubs have shower baths They serve a good purpose. They have their draw backs also.

Persons who use public showers are likely to get athletes foot. This is due to an infection which is left on the floor from feet which have the disease.

It is very hard to prevent this infection and it is hard to cure the disease.

Some investigators say that 90 percent of our people have athletes foot in some form.

Perhaps it is called athletes foot because foot ball players and other athletes use shower baths oftener.

A western Kansas town recently voted bonds for a gymnasium, auditorium and manual training shops with a small schoolroom attached.

Toonerville Folks:— By FONTAINE FOX

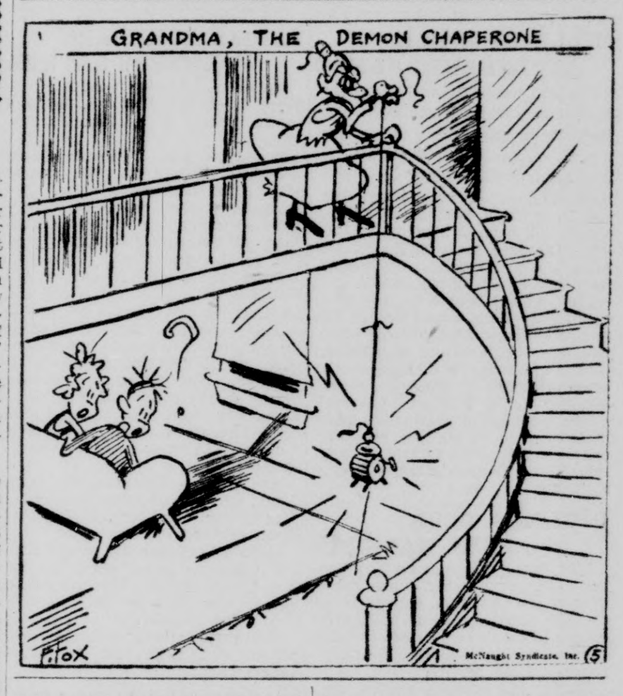

The Parent Problem

By Garry C. Myers, Ph. D.

POOR TEACHING PRACTICE

It's curious how certain fads spread among teachers. One fad among junior and senior high school teachers is that of requiring the youth to write at length about himself. He is urged to omit no details however intimate or personal. The purpose seems to be to motivate written English and to provide the teacher with information for guidance of the youth. Concerning this fad, a mother of two high school girls writes:

"Both my girls, on entering high school, were told to write an essay on themselves — their personality and hopes and plans and, of all things, their ancestry. This last I don't even consider fair. It might be an awkward and tactless request, I feel, for a child whose past holds divorce or some other 'skeleton in the cupboard.'

Racial Feeling High

"Just now, when racial feeling is high, as you and I know it is, in spite of the brotherhood being poured out via radio and press, the practice might easily give rise to inferiority in a sensitive scholar. As far as the 'personality' part of the composition is concerned, any good teacher soon understands her pupils pretty well, and I still feel it would be better to make things clear to young and inexperienced people, and not expect them to think like adults and then be alarmed when they act like children.

"Liberty, yes, but even adults need regulations. If that essay had been on good citizenship, on what traits it is most desirable to cultivate, or anything except ME, I feel it would have been of more benefit to the child. And the teacher reading between the lines could just as easily, in fact more easily, have seen the type with whom she had to deal."

A Strong Point

It seems to me that this mother has made a strong point. From the practice of which she writes I have had similar reactions for some years. The damage can be very great, indeed, when, as often happens, the youth must read his autobiography before his classmates, or when the teacher reads it aloud. Obviously, the practice has less danger in col-

(Continued on Page Seven)

Hints On Etiquette

Don't plan to play practical jokes on the bride and groom that would prove embarrassing to them, or painful. A well mannered person never goes too far in fun, but has a consideration for his victim.

What People Say

(By International News Service)

WASHINGTON—Bernard Baruch when asked whether this country should disclose atomic secrets: "It is so nauseating to me I never understood it."

WELLESLEY, Mass. — Joseph W. Martin, Jr., speaker of the House of Representatives warns Federal budget must be cut: "The future we are trying to design for America is a sound, prosperous, progressive future. We must build it on a solid foundation."

WASHINGTON — Rep. Robert Sikes, (D) Florida: "I earnestly warn against false economy, especially that which would be achieved at at the expense of national defense. Two wars represent the cost to us of maintaining a cheap army and a cheap navy."

OTTAWA—W. L. MacKenzie King, prime minister of Canada: "We are not going into any peace settlement to see what we can get out of it for Canada. We are going into it to see what we can get out of it for the world in the way of maintaining peace for generations to come."

The World and the Mud Puddles

MONOPOLY IS MONOPOLY

Alfred P. Sloan, Jr. chairman of the General Motors Corporation cannot be considered an impartial advocate in the discussion of labor problems. He probably will be regarded by some as an extremist in his proposal that the closed shop is outlawed. But there is food far serious thought in his suggestion that the monopoly-wide strikes be broken. Through this monopoly, as recent experience has shown too well, the economy of the whole nation can be jeopardized and damaged.

Many years ago the country recognized the menace of monopolies of capital. It began by bringing the railroads under control of the Interstate Commission. It later evolved the Sherman Act dealing with "combinations in restraint of trade." In later years it has gone farther by legislation imposing the "death sentence" on holding companies. only occasionally nowadays do we read of federal action to dissolve or penalize monopolies. There is general observance of the laws even by the biggest of big business.

Under the coddling of the New Deal, however, there has grown up a monopoly in certin lines of labor which parallels closely the powerful capital monopolies of another generation. The rulers of organized labor have shown the same dictatorial tactics and the same indifference to the public interest as the financial, industrial, transportation and utility barons before the

(Continued on Page Seven)

Views Of The News

By J. C. OESTREICHER
(I. N. S. Foreign Editor)

After months of political uncertainty, the newly fledged Italian republic seemed on the path of national stability today under a moderate coalition government.

Establishment of the new regime marked a great personal victory for Premier Alcide de Gasperi.

For his shrewd alignment of varying political factors and the pledges of cooperation he received from each, De Gasperi rescued the Italian nation from the apparent brink of communism if not outright anarchy.

His large and presumably permanent cabinet has all sorts of virtues and advantages. Not the least of these is inclusion of count Carlo Sforza as foreign minister. This raises his government from an aggregation of unknowns to a status close to equality with the victor nations.

For Sforza is a man respected throughout the world for his vast intellect, his devotion to country, his impeccable political background and above all his deathless hatred of fascism and all that the venomous name implies.

Sforza left his beloved Italy because he could not stomach the knowledge that his motherland was being taken over by gangsters. During all the many years he lived in the United States his whole doctrine was one fiery breath of indignation that a ruffian in the person of Benito Mussolini had gathered to himself the power of a Caesar.

Sforza got back to Italy as speedily as he could following Italy's surrender.

But the British barred him from active politics. The government of former Prime Minister Winston Churchill took the attitude that any cooperation by Sforza with Republican elements in Italy would be prejudicial to the monarchy.

There were differences of opinion between Sforza and Churchill on what he could or could not do. But last summer the people of Italy themselves voted the Italian throne into the discard after the abdication of King Victor Emmanuel.

And when Churchill himself was forced out of office in a general election to make way for a labor government, it became inevitable that Sforza would gravitate back into active politics.

The re-emergence of Count Sforza in the all-important cabinet post of foreign minister is of truly great importance. It means that in Italy, precisely the same as in France, this high position has been denied to the Communists.

De Gasperi, a mild-mannered, professional type of man has earned himself with exceeding swiftness a place in history. In the space of a few weeks he obtained sizeable financial credits from the United States, took major steps toward relinquishing Italy's empty larger, and has constructed a government that commands world respect.

Few men have done more in such a short time.

Enrollment At Jewelers' School Mounts To 250

Thirty Additional Students Entered Classes For Training This Week

A student from Charleston, S. C., was among the 30 new students that registered this week at the New Castle Jewelers' Training school on Pearson street, boosting the school's enrollment to 250 students.

Since last June, when the school began with about 50 students, much progress has been made by the school authorities in fitting out the former grade school building.

Among the students are some young women, all former ex-service women, who are adapting themselves very readily to the school work. Two of the girls are from Sharon, while two are from New Castle.

The teaching personnel of the school has risen to 12 with the addition of William E. Nixon, of Pittsburgh, who is an expert diamond setter.

Plans are being formulated for a time when the school will be thrown open to the public for inspection of the class rooms and the work that is being done.

In the engraving class of the school a reporter found Albert Ogawa, of Wahiawa, Oahu, Hawaii, busily engaged in his work. Mr. Ogawa came to this country in 1943 after enlisting in the United State army.

Inquiries have come to the school on Pearson street from other foreign countries of students who desire to enroll in the classes, it is related. The next class is slated to open March 3 when another 30 or 40 students is expected to swell the school's enrollment.

Fruit jelly depends upon pectin, sugar and acid in proper proportions to form.

Could Cleopatra Drink a Pearl With Stomach Ulcer Pains?
An intriguing story of Cleopatra is the one where an admirer praised the beauty of two of her pearls, whereupon she dropped one into a glass of wine and drank it. She would hardly have done this had she suffered after-eating pains. Those who are distressed with stomach or ulcer pains, indigestion, gas pains, heartburn, burning sensation, bloat and other conditions caused by excess acid should try Udga. Get a 25c box of Udga Tablets from your druggist. First dose must convince or return box to us and get DOUBLE YOUR MONEY BACK. Eckerd's Drug Store, New Castle Drug and drug stores everywhere.

Madonna Sodality Breakfast Enjoyed

Rev. Fr. Edward Pikulik, Pastor, Delivers Sermon At Communion Breakfast

Madonna church Sodalists received Holy Communion in a body at the 8 o'clock mass Sunday, and following a large group enjoyed a communion breakfast.

The tables were nicely arranged with Valentine placecards, a picture of Jesus within a Valentine, marking each place.

Honored guests were Rev. Fr. Edward Pikulik and Rev. Fr. Francis Kuczynski, spiritual director.

Chairman of the communion breakfast was Clara Ostrowski, with the aid of Wanda Smialowski, Betty Glasser, Jane Telesz, Mary Dudek, Edith Gosztyla, Stella Wieszezak and Stella Bisztyga.

Following the breakfast, Rev. Fr. Edward Pikulik gave an interesting talk.

A short business meeting was conducted with prefect, Helen Ryczaj in charge. The session closed with prayer.

Legislature Of New York State Passes Big Bonus

ALBANY, N. Y., Feb. 5.—(INS)—The New York state legislature Tuesday unanimously passed the proposed $400,000,000 soldiers' bonus bill—the largest ever projected by any state. The measure has been sent to the secretary of state for inclusion on the November ballot.

Dissension, however, was developing over the method of paying the huge bond issue. Republicans favor 10-year bonds which would require $45,000,000 a year for payment of principal and interest as well as an increase on cigarette and gasoline taxes to help pay the freight.

Democrats oppose the short-term bonds and the tax bill tie-in on the grounds that the veterans themselves will be paying most of the cost of their own bands.

The proposed bonus bill will range from $50 to $250 compared with the maximum $150 after World War I. Approximately 1,700,000 of the state's 2,000,000 veterans were expected to file claims.

Steubenville, O., Ministers Further War Against Vice

STEUBENVILLE, O., Feb. 5.—(INS) — Steubenville's crusading ministers carried their war against vice and crime a step farther Tuesday and organized their own crime prevention society with authority to make arrests.

Fifteen ministers, including the 12 original leaders of the anti-crime drive, formed the Society for the Prevention of Crime, Inc. under Ohio's "hoss thief" law, the ministers now have authority to arrest anyone for misdemeanors or crimes anywhere in the state, according to legal authorities.

The 15 incorporators disclosed after a meeting today that they plan to deputize a group of former servicemen and possibly other leading citizens to help them.

The Steubenville city council rejected by a tie votes six weeks ago a request by the preachers that they be authorized to raid gambling and vice establishments themselves.

Rev. Robert K. Russell, a member of the grand jury that indicted 25 men on various charges from gambling to murder last Friday, declared:

"We are done with talking. From now on we intend to act."

Train And Truck Meet At Ravenna; Five Trainmen Hurt

RAVENNA, O., Feb. 5.—(INS)—Five Erie railroad trainment were injured slightly and the Ravenna freight and baggage offices were demolished when a 103-car freight hit a tractor trailer at the Cleveland road crossing Tuesday.

The tractor-trailer reportedly stalled on the tracks as the west bound freight approached. The driver, who was not identified, jumped to safety.

The train piled into the vehicle and 30 of the cars left the track, crashing into the freight and baggage offices some 50 feet from the crossing.

The injured, all of Meadville, Pa., were treated at the Robinson Memorial hospital in Ravenna and released.

They were identified as B. S. Wagner, engineer; Homer Wade, fireman; C. L. Manross, conductor; L. R. Galbreath, flagman, and George Lawrence, brakeman.

Wrecking crews were busy clearing the tracks and debris.

Canadian Secrecy Concerning A-Bomb Satisfies Baruch

NEW YORK, Feb. 5.—(INS)—Bernard Baruch Tuesday telegrapher Canadian reconstruction minister C. D. Howe that the is satisfied with present security measures in Canada designed to keep atomic bomb secrets.

The telegram stated:

"In view of the confused report I feel impelled to tell you that there was nothing in my statement before the closed session of the senate committee on atomic energy that in any way reflected upon Canada in the present operation there.

"I did refer to the past spy activities of the Soviets in Canada which were as regrettable to you as they were to us.

"Highest personal regards from self and Herbert B. Swope."

It was signed by Baruch.

Howe last night protested that everything humanly possible is being done to keep atomic secrets out of unauthorized hands.

Boy Scout Book Shelf At Library

A special book shelf has been arranged in the Childrens Department of the Public Library with books of interest for Boy Scouts. This is for the advantage of all Boy Scouts and has been arranged for use during Boy Scout week which will begin Thursday, February 7 and end Thursday, February 13.

Mrs. Walter McKee, librarian of Childrens Department, announces there is also an arrangement of special books for Girl Scouts.

$10.50
Maple—Loose Cushion
CRICKET CHAIRS
Special
Close-Out Price
$5.95
W. P. DUFFORD Inc.
BETTER FURNITURE FOR LESS SINCE 1878

Standard Stock
PROTECTION
- Fire
- Automobile
- Life
- Health and Accident
- Hospitalization
- And All Other Kinds of Insurance

BLACK Insurance Agency
309 Lawrence Savings & Trust Bldg. Phone 6725.
Ralph L. Black—John L. Black

BESHERO'S
Super Service
1219 E. Washington St.
FLO-SWEET
SYRUP
4-lb. Can
59c

OPEN EVENINGS
CASH & CARRY MARKET
MEATS · GROCERIES · VEGETABLES
106 WEST WASH. ST · SELF SERVICE
Meaty Plate
Boil.....lb. 21c
Fancy Tender Chuck
Roast.....lb. 25c
Box—Fresh Frozen
Strawberries. 39c

For a Good Home Cooked Meal Visit Our Restaurant
AXE'S
22-24 North Mill St.

Maytag
AUTHORIZED DEALER
COMPLETE STOCK of PARTS....
CLAUSEN CO.
NESHANNOCK
Near Washington

SHERWIN-WILLIAMS PAINTS
ALL PURPOSE ENAMEL!
INSIDE
OUTSIDE
ENAMELOID
Brighten up—inside and out—with sparkling NEW all-purpose Enameloid! One coat of this easy-brushing, high-gloss enamel gives gleaming new beauty to woodwork, furniture, toys, autos. Dries in a few hours... protects against wear, weather!
$1.95 Qt.
WAGNER
PHONE 3719
354 Neshannock Ave.
SHERWIN-WILLIAMS PAINTS

WE SPECIALIZE IN
FITTING FEET TO KEEP FEET FIT
With the type of footwear you need, at prices you can afford to pay!
SILVERMAN'S
ECONOMY SHOE SHOP
110 East Washington St.

KNAPP-MONARCH
Electric Heating Pads
$5.35
- Removable Cover
- Three Heat Switch

At Gibb's PEOPLES SERVICE STORES INC.
204 E. WASHINGTON ST.

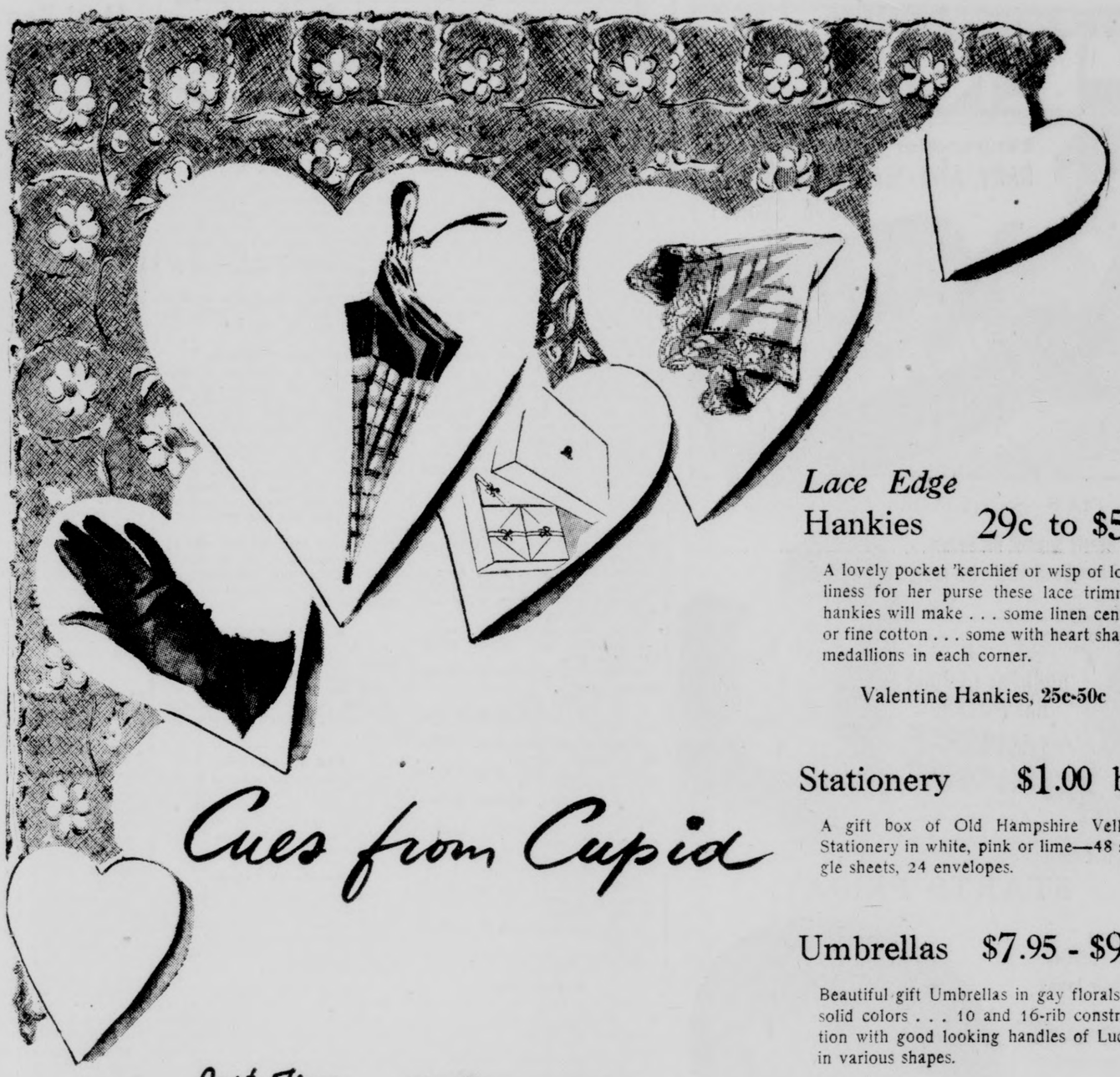

Cues from Cupid

Lace Edge
Hankies 29c to $5.00
A lovely pocket 'kerchief or wisp of loveliness for her purse these lace trimmed hankies will make . . . some linen centers or fine cotton . . . some with heart shaped medallions in each corner.
Valentine Hankies, 25c-50c

Stationery $1.00 box
A gift box of Old Hampshire Vellum Stationery in white, pink or lime—48 single sheets, 24 envelopes.

Umbrellas $7.95 - $9.95
Beautiful gift Umbrellas in gay florals or solid colors . . . 10 and 16-rib construction with good looking handles of Lucite in various shapes.

Black Capeskin
Gloves $3.98 - $6.50
Gloves make such a handsome Valentine gift! Choose from these fine Capeskin some handsewn, some full PK or whip-stitched fingers . . . white stitching on black.

Post-Time Favorite!
STERLING by Lang

Pin $1.00 Earrings $1.00
Plus Tax
Whip Flourish! Proud Horse! And Lucky Shoe! Brilliant performance in lovely sterling. If you're mad about horses—strictly for you.

Jewel Boxes $3.95 to $4.95
Genuine leather jewel boxes in alligator grain, completely lined with a quilted rayon lining . . . removable tray with a ring bar . . . finished with a handle on top and a lock and key. Colors: Blue, Red and Brown.

Valentines
5c to 50c

Nylon Hose $1.50 - $2.50
Gift her with Nylons the Valentine of perfection . . . beautiful dress sheer hose . . . full fashioned . . . new Spring shades. Sizes 8½ to 10½.

Leather Handbags
$12.95 to $22.50
Wonderfully effective accessories with the finesse of design and detail that marks the fashion store. Genuine calf handbags in underarm and top handle styles with Tortoise, Lucite and gold trim, all beautifully lined and fitted with coin purse, mirror and comb. Black and Brown.

Sachets 10c to $1.00

Square
Scarfs $1.98 to $3.98
Colorful square scarfs in rayon crepes and sheers in spashy floral patterns and Paisley designs . . . a sure-to-please Valentine gift. All color combinations.

Strouss-Hirshberg's
SINCE 1875

ALWAYS THE BEST SHOW IN TOWN...
PENN
LAST 2 DAYS
Feature Time 2:40-6:15-9:45

PLUS—Second Feature 1:20-4:50-8:25

Wild Beasts Guarded Her Beauty...
Men Dared Death to Win Her Heart!

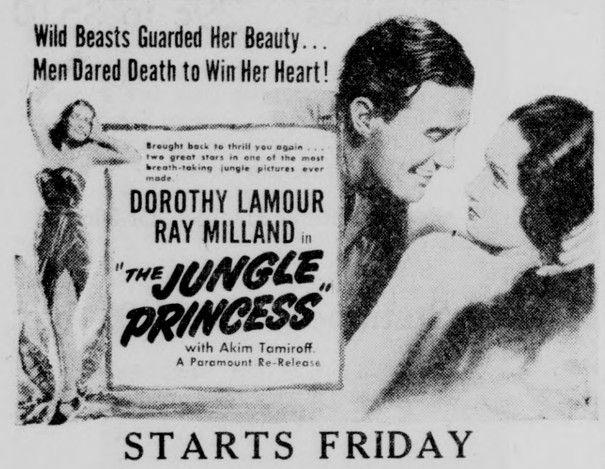

STARTS FRIDAY

Society and Clubs

STEVENSON CLASS AT BRIDGES' HOME

Laura M. Stevenson class of Central Presbyterian church met Monday evening in the home of Miss Ruth Bridges, 312 Highland avenue, with Mrs. Margaret VanFossan and Mrs. Mabel Forbes as associate hostesses. Thirteen members and one guest, Mrs. R. M. Patterson, were present. Miss Helen Forsythe, president, was in charge of devotionals, assisted by Mrs. Patterson.

After a short business session a social time was enjoyed. Later the guests were invited to the dining room where a delicious chop suey supper was served by the hostess, aided by Mrs. Margaret Simpson and Mrs. Ellen Reiztel. Clever valentine favor marked each place.

Hostesses for the March meeting will be Mrs. Edith Claypool and Mrs. Hazel Schell.

Thursday

Lawrence County Garden, Mrs. Clyde M. Whittaker, 203 Edgewood avenue.

Federation Junior, Mrs. Alex J. Brincko, 205 West Leasure avenue.

Mahoning Book, Mrs. W. F. McClurg, Fourth street.

D. D., Mrs. Ed. Winters, hostess.

Doughgirls, Mrs. Mary Reiter, Lyndal street.

Amerita, Mrs. Nicholas George, Lutton street.

E. L. V., Elks club.

G. N., Mrs. Joseph Sansosti, Harrison street.

Happy Group, Mrs. Lena Julian, 807 Arlington avenue.

Happy Ten, Mrs. Sam Colella, Williams street.

L. A. B., Mrs. William Ellgass, Lakewood.

S. S. D., Mrs. Joseph Scungio Cunningham avenue.

Time Off, Mrs. Floyd Ridenbaugh, Moorehead avenue.

Junior Guild of Jameson Memorial hospital, sewing 10 a. m.-3 p m., hospital solarium.

Walmo Garden, Mrs. W. A. Foht, Walmo.

Reunited Ladies, tearoom.

Birthday Party

Little Jean Ann DelPrincipe, year-old daughter of Mr. and Mrs. Thomas DelPrincipe, 917 Boro Line street, was feted at a lovely birthday part held Tuesday evening.

Small guests were present and included among the special guests were her grandparents, Vincent Delprincipe and Mr. and Mrs. Frank Paglia. A dainty lunch was served by the hostess and she was aided by her sister, Mrs. Catherin Anton, at the lovely table.

Many gifts were presented to the little honoree on the occasion.

Daughter Born

Word has been received here of the birth of a daughter to Mr. and Mrs. David Skilowitz, of Carmel, N. J., on February 3, in Temple University hospital, Philadelphia. Mrs. Skilowitz is the former Mollie Ginsburg, and is a sister of William Ginsburg, of this city.

Mabel Wilson Lodge Postpones

Meeting of Mabel Wilson lodge announced for tonight, due to a conflict of meetings in the lodge rooms has been postponed for one week until February 12.

F.H.C. Class To Meet

F.H.C. class of the First Congregational church will meet Thursday evening at 8 o'clock in the home of Mrs. Homer Miles, 832 Harrison street.

TO PRESENT PLAY AT TRINITY CHURCH

This evening a cast of players from the Youngstown Playhouse will present a reading of a popular modern play in the guild room of Trinity Episcopal church. Their appearance here promises a treat for all those interested in drama and the modern theater.

The program, to begin at 8:30 o'clock, is open to the public. No admission will be charged.

Here From California

Mrs. Alfred L. Howard, of Burbank, Calif., has arrived in New Castle for a month's visit with her parents, Mr. and Mrs. Andrew Fair, of 1016 North Jefferson street.

Although she has visited here several times during her ten years' residence in California, this is the first time she has been back in the winter and Tuesday's snow was the first snow she had seen in the ten years.

While here Mrs. Howard will attend the wedding of her sister, Miss Lucille Fair, and Lawrence M. Cromie on February 14 in the First Methodist church.

A. J. Gooch Class

A. J. Gooch class of Hoover Heights Tabernacle will be received in the home of Mrs. Dale Hennon of 1931 Morris street Thursday evening, Feb. 6, at eight o'clock, when Mrs. Arthur Hennon will entertain jointly.

Past Noble Grands

Past Noble Grands club of Rachel Rebekah Lodge No. 40 will meet in the home of Mrs. Nell Houk, 637 South Ray street, Friday evening at 8 o'clock with Mrs. Frances Wagner as co-hostess.

Returns To College

Miss Ann Higgins has returned to Mount Mercy College for the second semester after a mid-year vacation spent here with her mother, Mrs. Ruth C. Higgins, of 409 North Mercer street.

P. H. C. To Assemble

P. H. C. No. 5 will assemble in the I. O. O. F. hall, East Washington street, Thursday evening, February 6, at 7:30 o'clock. Drill practice will follow the regular session.

Auxiliary To Meet

Ladies auxiliary to Cpl. Harry L. McBride Post No. 522 will have a regular meeting Thursday evening at 8 o'clock in the Post rooms, 214 W. Grant street.

In Religious And Fraternal Circles

First Congregational

Every Wednesday evening at 7:30, at the First Congregational church, a series of pre-Lenten services will be conducted by the pastor, Rev. Thomas J. Jones. Efforts are being put forth to secure record attendance. The services will continue throughout Lent.

The first of the series will take the form of a panel discussion, dealing with "What are the elements in modern living which tend to destroy the prayer life of the church?"

The executive board has requested the pastor to initiate a campaign of Spiritual preparation for the rededication of the church and its new equipment, which is imminent. Rev. Jones is planning to call to his assistance, the younger members of the several boards of the church. All improvements are designed to improve the spiritual life of the membership.

Y.W.C.A. NOTES

Council Meeting

Business and Industrial Club Girls Council will meet Wednesday evening, Feb. 5, at 7:30 in the Y. W. C. A. This will be a sepcial business session when plans will be made for the annual world-wide observance dinner.

General chairman of committee is Miss Ruth Jameson with Miss Emily Rice, chairman for the Business Girls department and chairman for Industrial Girls department will be Mrs. Roy Long and Mrs. Blanche Dillard.

With New Castle Afro-Americans

Rose of Sharon Eastern Star lodge No. 52 will meet this evening at 8 o'clock in the Elks home on Home street.

This evening the South Side Mothers club will meet in the home of Mrs. Charlotte Upshaw, 931½ Moravia street, at 8 o'clock.

Melrose House of Ruth No. 2564 will meet in the Elks home, Home street, Thursday evening at 8 o'clock.

Most Beautiful

THIS IS the first American photo of Valli, the top feminine star of Italian motion pictures and winner of the Venice festival award for the best performance by an actress in European productions, who is now in Hollywood with a long-term contract. This profile reveals why she has the distinction of being Europe's most beautiful woman. *(International)*

PERSONAL MENTION

Mrs. Annie Davies of 1214 East Washington street is confined to her home with illness.

William Bluedorn of 209½ East Long avenue, who has been ill at his home for over three weeks, is improving.

Miss Elizabeth Smith of the Almira Home has been confined to her bed by illness for several weeks now. Her condition is not serious and friends may call.

Mrs. Clinton Keagy, Clenmore boulevard, is a patient in Jameson Memorial hospital suffering a broken wrist received in a fall while in Youngstown, on Monday.

Mrs. Catherine Hughes of 211 East Long avenue has returned from Pittsburgh, where she visited with Mr. and Mrs. Wilson Cozad, formerly of Ray street, this city.

Mr. and Mrs. James Pilifant of Masury, O., have returned after visiting with the latter's sister and brother-in-law, Mr. and Mrs. William Bluedorn and family of East Long avenue.

BEAVER TWP.

Georgia Jubilee Minstrel will be presented by Big Beaver grange in their hall Wednesday evening, Feb. 12, at 8 o'clock. This presentation promises to be very good and is the second in a series of three act plays being presented by the grange Little Theater association in Lawrence county at the Big Beaver grange hall.

ANOTHER CLUE FADES

EUGENE, Ore., Feb. 5.—(INS)—Another clue to the butcher of Elizabeth Short collapsed in Eugene today after police released a man questioned about a letter of "confession" in the "Black Dahlia" slaying.

The man was taken to headquarters of Los Angeles police, who said he was named in the "confession". It was mailed in Eugene Jan. 30 and received at Los Angeles yesterday.

After questioning the man, Chief of Police L. L. Pittenger said he "could not have been involved".

IS EPILEPSY INHERITED? WHAT CAUSES IT?

A booklet containing the opinions of famous doctors on this interesting subject will be sent FREE, while they last, to any reader writing to the Educational Division, 537 Fifth Ave., New York, N. Y., Dept. B-1327.

GENERAL ASSEMBLY TO RESUME MONDAY

HARRISBURG, Feb. 5.—(INS)—The General Assembly recessed on Tuesday until Monday and House Majority Leader Herbert P. Sorg announced that two-day sessions were planned until a lgeislatvie committee completed a study of the commonwealth's finances.

The senate will meet at 4 p. m. and the house five hours later.

NICHOLSON, Pa., Feb. 5.—(INS)—A 28-year-old truck driver was believed drowned today when his truck ran off a highway near Nicholson and landed in a pond ten feet deep.

State police tentatively identified the driver as Henry Lloyd of Rushville, N. Y. He reportedly was pinned in the cab when the truck lunged down the 30-foot embankment into the pond.

VICTOR
THE SHOWPLACE OF NEW CASTLE
ANOTHER VICTOR HIT STARTS TOMORROW

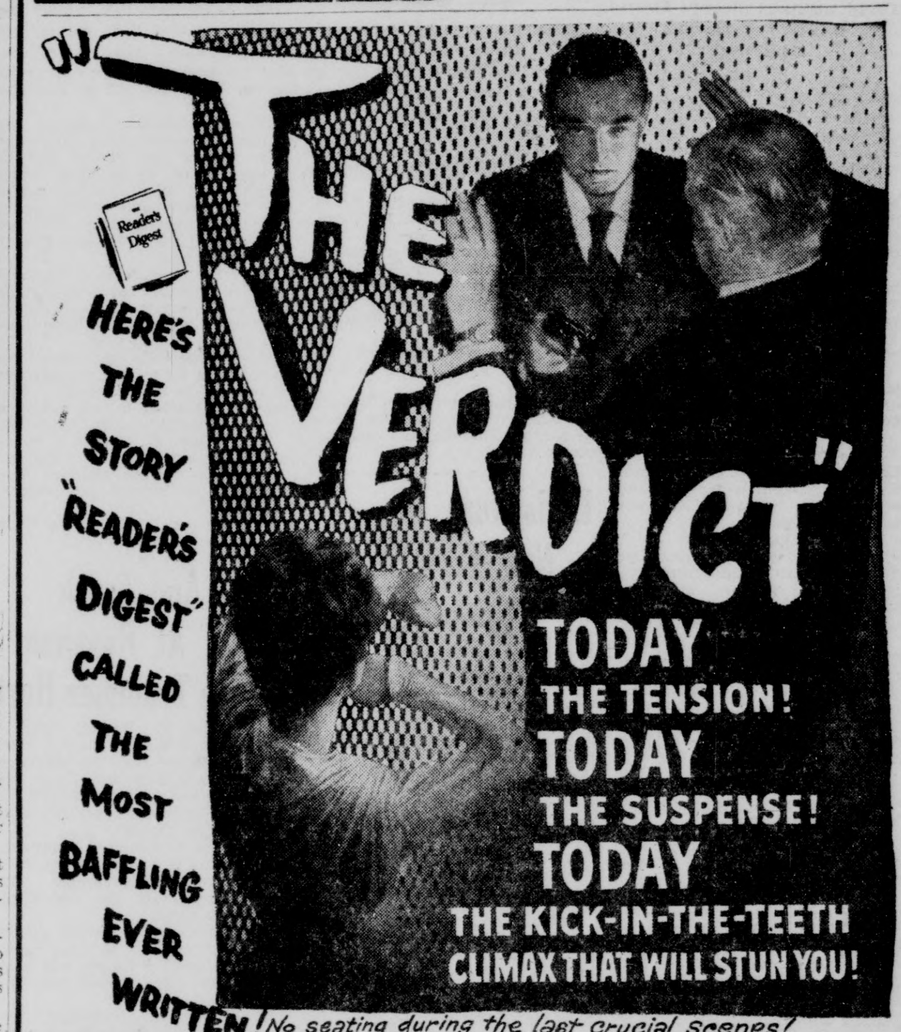

No seating during the last crucial scenes!

WARNERS' SENSATION OF SENSATIONS
starring SYDNEY GREENSTREET · PETER LORRE · JOAN LORRING
Last Times Tonight, at 5:25, 7:29, 9:36, "STELLA DALLAS"

WILLOWBROOK INN
Butler Road—One Mile East of New Castle
NOW OPERATING UNDER NEW MANAGEMENT
Dance to the
WILLOWBROOK ORCHESTRA
TONITE, FRIDAY and SATURDAY
Featuring
Gene Audio Rudy Aiken Rodger Pecano
We Specialize In Spaghetti, Steaks, French Fries.
We Cater to Parties, Weddings and Banquets.
For Reservations Call 9391

2 REASONS Why You Should Visit
THE TOWN PUMP
"New Castle's Most Popular Band"
AT
"NEW CASTLE'S MOST POPULAR NITE CLUB"
Featuring
CARL LEONE & HIS ORCHESTRA
Playing to capacity crowds.
Tonight, Friday and Saturday nights.
We specialize in French Fries.
Call Early for Reservations—2899-R. 26 E. Long Ave.

VICTORY CLUB
Wampum, Pa.
Big Attraction Tonight
LUCKY RICHARDS
AND HIS
All-Star Vaudeville Show
Consisting of
Comedy, Singing, Dancing and Novelty
plus
Guido Micaletti and His Rhythm Band
featuring John Crowley on the Solovox
Floor Show Every Wednesday and Friday
FOR RESERVATIONS—CALL WAMPUM 2551

QUICKLY LIMBERS UP
SORE, STIFF ACHING MUSCLES
Brings 'HIGH-SPEED' Relief!
Here's a sensational new 'high-speed' *modern* liniment—Musterole Brand Liniment—that promptly relieves muscular aches, pains, lumbago torture and sprains. Musterole Liniment starts to work almost *instantly* to sweep away surface congestion and thus speedily relieve painful pressure on nerve endings. Clean, stainless. *Requires no rubbing.* Brings such glorious comfort!
MUSTEROLE BRAND LINIMENT

Good for any Car
3 M Underbody Deadener
STOPS abrasion.
STOPS rust.
STOPS corrosion.
STOPS rattles.
STOPS fumes.
Have your car treated.
NOW!
Free Estimates
Chambers Motor Co.
Phone 5130 125 W. Grant St.
Official AAA Garage

Away Go Extra Pounds

Gyro units encourages your body to form healthful beauty habits which will keep your figure, Lovely — Supple—Slender.
MOFFATT'S STUDIO
entennial Bldg.
Phone 5836-J

CRESCENT
SHOW STARTS 5:30 P. M. DAILY
TONIGHT AND TOMORROW
"SHADOW OF A WOMAN"
with ANDREA KING, HELMUT DANTINE
—PLUS—
"UNDER NEVADA SKIES"
with ROY ROGERS, DALE EVANS

PARAMOUNT
TODAY and THURSDAY
"THE WIFE OF MONTE CRISTO"
—STARRING—
JOHN LODER
LENORE AUBERT
and
"CLUB HAVANA"
With
TOM NEAL
MARGARET LINDSAY

Home Photo Service
—Pictures of the Little Tots—
● At Play ● Bedtime Routine
THESE PHOTOS CAN BE TAKEN ONLY AT HOME
Call For Appointment—6506-R

STATE
Today and Tomorrow
"THE FALCON'S ALIBI"
With
Tom Conway
Esther Howard
—Also—
Walt Disney's
"THREE CABALLEROS"

THE ELMS
BALLROOM—YOUNGSTOWN
THURSDAY
ONE NITE ONLY
in person
back again with a new and greater band!
claude thornhill
his piano and his orchestra
With
Fran Warren
★

Adv. Sale ..... $1.25 Inc. Tax
At Door ..... $1.50 Inc. Tax
TICKETS ON SALE AT FLEMING MUSIC CO.
DANCING 9 to 1
DON'T MISS HIM!

Personally Escorted
10-Day All-expense Canadian Cruise with stop-overs in Toronto and Niagara Falls, leaving Pittsburgh July 3, $179.16 up, including tax. Deadline on reservations March 1st.
Wayne Travel Service
1921 Morrell Street
Pittsburgh 12, Pa.
Phone: Linden 4056, Linden 8707

ICE SKATING TONIGHT
Miller's Pond
Highland Ave. Ext.
Phone 5584-J

THURSDAY FRIDAY AND SATURDAY
REGENT
A SONG IN HIS HEART... A SIX-GUN IN HIS FIST!

TONIGHT ONLY
Bill Elliot and Vera Ralston in "PLAINSMAN AND THE LADY"

Suggests Probe Of Labor Productivity

Senator Taft Makes Suggestion At Conference On Labor Legislation, In Committee

WASHINGTON, Feb. 5.—(INS)—An investigation of labor productivity was suggested by Sen. Taft (R) O., senate labor chairman, Tuesday, as auto industry spokesmen urged congress to tighten a proposed ban on industry-wide bargaining.

B. E. Hutchinson, vice-president of Chrysler Corp., told Taft he believed the restoration of "competitive conditions" would do more to stimulate production than an investigation of profit-sharing or bonus plans.

Hutchinson recommended that the Ball bill to outlaw industry-wide bargaining provide that joint bargaining in local areas be limited to firms employing no more than 1,000 persons.

Nicholas Kelly, Chrysler attorney, told the labor committee that trying to force collective bargaining "is like trying to force people to engage in love-making". He said:

"It's like trying to compel people to marry. I suppose you could do it but you'd get some odd results".

Kelly opposed a plan of Sen. Ellender (D) La., to require management and labor to begin negotiations sixty days before the expiration of a labor contract.

Taft said that some people had suggested an investigation of bonus plans and profit-sharing as a means of increasing labor productivity.

RETURN TO WORK

ALIQUIPPA, Pa., Feb. 5.—(INS)—Nearly 2,500 workers at the Jones and Laughlin steel mill at Aliquippa returned to work today after 18 interplant railroad workers ended their four-day walkout over company safety measures.

Contract bargaining negotiations between the CIO-United Steelworkers and the company, which were broken off as a result of the strike, will be resumed today. The union is expected to ask for an extension of the current contract to April 30.

Lemon Juice Recipe Checks Rheumatic Pain Quickly

If you suffer from rheumatic, arthritis or neuritis pain, try this simple inexpensive home recipe that thousands are using. Get a package of Ru-Ex Compound, a two-week supply, today. Mix it with a quart of water, add the juice of 4 lemons. It's easy. No trouble at all and pleasant. You need only 3 tablespoonfuls two times a day. Often within 48 hours—sometimes overnight—splendid results are obtained. If the pains do not quickly leave and if you do not feel better, return the empty package and Ru-Ex will cost you nothing to try as it is sold by your druggist under an absolute money-back guarantee. Ru-Ex Compound is for sale and recommended by Eckerd's Drug, New Castle Drug and drug stores everywhere.

SAVINGS UP TO 50% During Our February Sale

★

ROBINS

26 E. Washington St.

WHEATAMIN EXTRACT

Relieves Constipation Due to Vitamin B Complex Deficiencies

Try It and See

ECKERD'S DRUG STORE

STEINER'S

Thursday's Special

Lace Tablecloths

$2.98

• Size 72"x90"
• Craft-Spun Product

Steiner's

209 E. Washington St.

HARLANSBURG

Regular services Sabbath, Feb. 9, in the Unity Baptist church with Holy Communion being observed at the morning service.

The Presbyterian church has a preaching service Friday evening, Feb. 7; Communion, Sabbath morning, Feb. 9.

The Ladies Missionary society will meet at the home of Mrs. Pearle Reynolds all day Thursday, Feb. 6.

Mr. and Mrs. George Book entertained 75 friends Friday, Jan. 31, in honor of Mr. and Mrs. Russell Newton. Games and social chat and a lunch filled the evening. Mr. and Mrs. Newton were the recipients of many beautiful and useful gifts.

Master Bobbie Kerr spent a weekend in New Castle with Mr. and Mrs. Ellis Boyd.

Linn McCurdy suffered serious cuts and bruises in an auto wreck.

Mr. and Mrs. W. J. Taggart, of Slippery Rock, R. D., were dinner guests Sunday at the home of Mr. and Mrs. J. D. Humphrey.

Mr. and Mrs. Tom West were guests of Mr. and Mrs. Howard Collins, of New Castle, Saturday evening.

Mr. and Mrs. George Sonntag, of Sandy Lake, were Sunday dinner guests of Mr. and Mrs. Willis Knerram.

Miss Mary Lou Sewall, Glenna Mae McCracken, Doris Richeal and Irene Dean spent the weekend in Wheeling, W. Va., attending the jamboree.

Mrs. R. C. McFarland visited her brother, Ira Nelson, in Jameson Memorial hospital Wednesday evening. Also Mrs. Edith Harlan, who is still a patient in Jameson Memorial hospital.

Elmer Black, of Leesburg, is visiting with his daughter and family, Mr. and Mrs. Raymond McFarland.

Miss Peggy Lou McCracken spent Saturday in Youngstown attending the style show and banquet in Tod hotel.

Mr. and Mrs. Norman Book, of Princeton, were recent guests of Mr. and Mrs. John Turner.

Mr. and Mrs. Jess Brown spent the weekend with Mrs. William Jordan, of Warren, O.

Mrs. Mary McKissick, the oldest lady in Scott township, was laid to rest Monday afternoon. She was in her 97th year.

Mrs. Pearle Reynolds spent Sabbath in Leesburg with Mr. and Mrs. Monas Collins.

Mrs. Laura Mills, of Hoytdale, spent Wednesday and Thursday with Mrs. Pearle Reynolds.

Ed Dean is confined to his home with pleurisy.

A safety check recently conducted under the direction of the International Association of Chiefs of Police reevals that approximately one of every three cars on the nation's streets and highways today is being operated with dangerous mechanical defects which place thousands of lives in jeopardy.

A Million Dollars to Relieve Piles

It is estimated that over a million dollars annually is spent for various remedies for relieving piles. Yet any druggist will tell you that soothing, cooling, astringent Peterson's Ointment will allay pile torture in a few minutes. 35c box. 60c in tube with applicator. Peterson's Ointment brings prompt, joyful relief from itching. Money back if not delighted.

Sale of

DRESSES

Values up to $19.99 at

$3—$5

SPEIZER SHOP

Next to Citizens Bank

New 1947 WALLPAPER

In The Latest Designs And Colors As Low As

10c Per Roll

FISHER'S Furniture

1-9 E. Long Ave. South Side

Thursday Special!

BOSTON CREAM PIE

8 Cuts Per Pie

GUSTAV'S

PURE FOOD BAKERY

E. Washington St. at Croton Ave.

Phone 3950.

Senator McKellar Assails Naming Of Clapp As TVA Head

WASHINGTON, Feb. 5.—(INS)—Sen. McKellar D) Tenn., advised the senate public works committee that if it approves the appointment of Gordon Clapp as TVA chief it will be "deciding in favor of bolshevist Russia".

McKellar tentatively closed his one-man campaign against Clapp's confirmation by accusing him of "sympathizing with communists".

The Tennessee senator offered to bring the former Dies committee's chief investigator, Robert Stripling, before the senate committee "if it needs more evidence" against Clapo. But McKellar declared:

"I think the evidence is already overwhelming, unless the committee wants to decide for bolshevist Russia."

McKellar made his statement after Jack Comer, Knoxville, Tenn., lawyer, former TVA employe and once head of its AFL "white collar workers" union, asserted that the personnel department under Clapp's direction was friendly to communists.

Good Taste

By FRANCINE MARKEL

WRITING TO MOTHER

"My daughter, who is 25 years old, has a position which necessitates her travelling for a week or two at a time. During these trips, she rarely writes to me. When on her return I reprimand her for her negligence, she tells me I am silly to worry about her.. that she is really too busy to write. Perhaps a little advice from you might convince her that I am not entirely wrong."

Answer: I cannot say I blame you for worrying. Your daughter is treating you abominably in not writing to you during a two-week trip. I should think she would welcome your watchfulness and thought of her. It should be a comfort to her to know that someone is interested in her well-being.

If I were you, I should insist that my child drop me, at least, a postal card every day or two reporting where she is and where she will be in the immediate future. Just a few lines should suffice. My demand for this attention would be made not merely as a lesson in courtesy to a parent but as a safety precaution much needed in this day of frequent hazards. Tell her it is essential that you know her address at all times so that you will be able to summon her in case of necessity.

Question: When walking along the street with my fiance, should I take his arm or have him take mine?

Answer: Neither. You should not link arms while walking along the street. When you walk on dangerous paving, a slippery surface or a badly-lighted street, your fiance should offer his arm to protect you against tripping or falling. Also when you cross the street, he should give you help.

Present your problems to Miss Markel who will promptly mail personal replies to questions from readers inclosing stamped, self-addressed envelope.

Tomorrow—Table Manners.

THE PARENT PROBLEM

(Continued from Page Four)

lege and should there serve better its intended purposes.

When our daughter was in the upper elementary grades she told us one September day that she wished our family would go somewhere in the summer other than to the simple place to which we usually went "so I can have something to tell about and talk about that I won't be ashamed of when at school we discuss and write of what we did during vacation."

On the assumption that the classroom should utilize the most meaningful experiences of the child, her teacher, just as many other teachers are doing, had her children tell in class of their summer experiences. Out of these experiences often come rich creations of art and oral and written compositions. But, obviously, the teacher needs to use great skill and tact not to do moral and personality harm to some children. Unless she is very careful, a few children whose parents are more "privileged" than the parents of the rest of the children get the spot-light, and the impression is given that merit lies in the spectacular and luxurious. The problem is: How may the good be obtained from such practices without the harm? What have been your observations?

The liquid spring, a revolutionary method of suspension, refutes the theory that liquids are incompressionable. Developed during the war by a British company specializing in aircraft undercarriages.

Its comforting heat relieves torture of

BACKACHE

• Join the millions who swear by Johnson's BACK PLASTER—*made* to relieve backaches quickly. Tests by doctors with hundreds of people prove it *works!*
• Using this plaster is like taking a heating pad right to work with you. The mild medication stirs up circulation, HEATS your back, eases pain and stiffness. It's clean. Its strength lasts for days.
• Johnson's BACK PLASTER guards against chilling. Straps muscles, gives support right on the sore spot. Made by Johnson & Johnson—a name that has meant quality for fifty years. At all drug stores.

UNION REQUESTS COUNTER PORTAL CLAIM DISMISSAL

PITTSBURGH Feb. 5.—(INS)—Officials of the AFL-United Auto Workers union Tuesday asked the federal court in Pittsburgh to dismiss one of the nation's first counter-claims to portal-to-portal pay suits, brought against them by the Rockwell Manufacturing company.

AFL Local President Meredith Powell and William Augustine, recording secretary, said the counter-suit is an affirmative defense and does not rise out of the same transaction. They claimed it was entered "expressly" to discourage the proceedings of legal rights of the plaintiff and those represented by them.

The Rockwell counter-suit asked $15 million for alleged slowdowns and other lost time of employes.

PROPOSE MEASURE TO REMOVE MARRIAGE LICENSE RESTRAINTS

HARRISBURG, Feb. 5.—(INS)—A bill removing 62-year-old restraints from using marriage licenses in counties other than the ones where issued was reported to the floor Tuesday by the house judiciary committee.

The measure, sponsored by Rep. Kenneth H. Wagner (R) Somerset, carried the approval fo the Pennsylvania Registers of Wills Association.

Wagner said under the present law one of the applicants for a marriage license was required to live in the county where it was obtained.

THE WORLD AND THE MUD PUDDLES

(Continued from Page Four)

days of anti-monopoly legislation. They are using the same tactics to squeeze employers and investors that were formerly used to squeeze labor.

From the standpoint of law and the standpoint of morals, as well as of the common welfare, there is no more argument in support of a dictatorial labor monopoly than of a capital monopoly. The justification for the Clayton Act, exempting labor unions from the terms of the Sherman Act, was that "labor is not a commodity." But monopoly is monopoly.

Mr. Sloan has given the new Congress something to think about.

The hoatzin, a remarkable bird found in tropical America, has a pair of claws on its wings.

Why Thousands of Doctors Have Prescribed

PERTUSSIN FOR BAD COUGHS

(CAUSED BY COLDS)

PERTUSSIN *must* be good when thousands of Doctors have prescribed it for so many years. PERTUSSIN acts *at once* to relieve such coughing. It actually loosens phlegm and makes it easier to raise. *Safe* and *effective* for both old and young. *Pleasant tasting*, too!

FASHIONABLE COSTUME JEWELRY

Newly Arrived

MOE'S JEWELRY STORE

30 E. Washington St.

Replicas of Expensive Designs from $1.00 up

OLD-FASHIONED KOSHER CORNED BEEF

Cooked or Uncooked

SOLOMON'S

KOSHER MARKET

1216 S. Mill St. Phone 4916.

U. S. Government Inspected and Passed

Pets Love It!

• Healthful
• Economical
• Nourishing
• Easy To Use

Try a Pound Today!

only 21c

J. S. RILEY & CO.

355 E. Washington St. Phone 6677

GLASSES ASSEMBLED — LENSES DUPLICATED

EYES EXAMINED — GLASSES FURNISHED

PHONE 6619

DR. S. MEYER

OPTOMETRIST

14 SOUTH MERCER ST.—JUST AROUND THE CORNER FROM THE MAIN ENTRANCE OF THE LESLIE HOTEL

Get Ahead Fast

At The MAISON-FREDERIC

BEAUTY SCHOOL

Newest Methods . . . Latest Equipment . . . All Daylight classrooms . . . Low Rates and Easy Terms.

Affiliated with Robert Fiance Hair Styling Institute of New York City

FREE Beauty Clinic—Manicuring, Hair Styling, Hair Tinting—Tuesday & Thursday, 1:00 P. M. to 3:30 P. M. All work done by students.

To obtain our FREE Catalogue write or call

MAISON FREDERIC BEAUTY SCHOOL

Rooms 415-424 GREER BLDG., 22 N. Mercer St., New Castle 3228

"NO CO-SIGNERS" when you get your loan from the YES MAN

WHEN 'Personal's' YES MAN makes a loan, it's PRIVATE—just you and he know about it. No co-signers are needed. Outsiders are not involved. Loans on signature, furniture or auto. Get $25 to $1000 with 15 months to repay on most loans.

Don't borrow unnecessarily but if you do need a loan for any worthy purpose come to 'Personal' where 4 out of 5 who apply for a loan get it.

Write or come in today. For the money in a hurry, phone the YES MAN NOW. Then make just one trip to our office to sign and pick up the cash.

Open Mondays through Fridays from 9 to 5—Closed Saturday. Evenings by appointment.

Personal COMPANIES

Woods Building—Washington at Mill
Phone 2100—New Castle, Pa.
326 6th St., Ellwood City, Pa., Phone 266

Personal Finance Co. Loans $25 to $300
Personal Consumer Discount Co. Loans $400 to $1000

PROPOSE ANNUAL ASSEMBLY SESSION

HARRISBURG, Feb. 5.—(INS)—A constitutional amendment proposing annual sessions of the General Assembly instead of biennial meetings was introduced Tuesday by Republican Reps. Morris J. Root, Philadelphia, and Charles R. Reagan, Union.

The co-sponsors indicated the problems confronting the commonwealth have grown in past years and pointed up the need for annual sessions to provide prompt solutions.

There were about 227,000 miles of railroad in the United States in 1945.

NOW! TODAY!

You Can Get NEW

Firestone De Luxe CHAMPIONS

The Tires You've Waited for

AT AMAZING LOW PRICES!

COMPARED TO PREWAR LEVELS

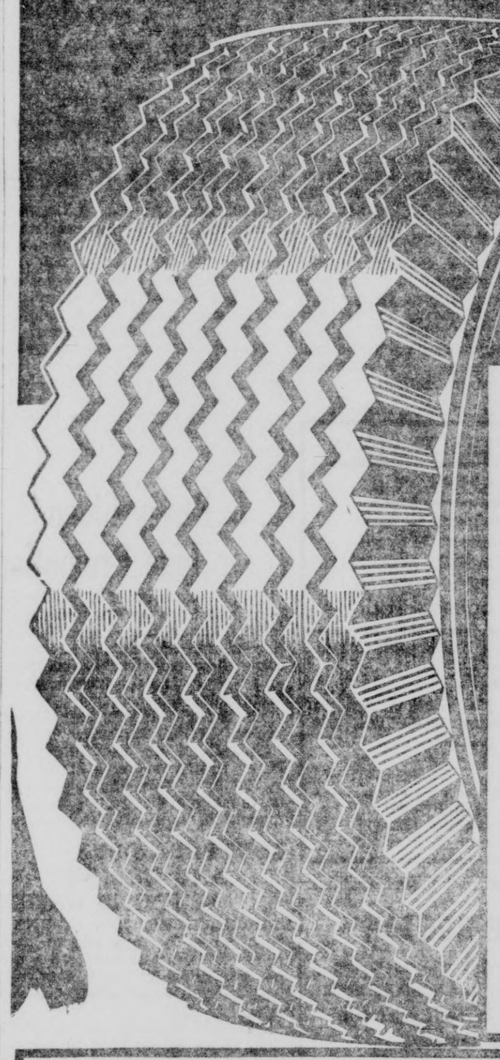

YES, while the cost of some commodities has gone up 100% or more, the prices of Firestone De Luxe Champions average only 9.1% above 1941. And they are better in quality and in value than pre-war tires.

Right now, when winter weather makes driving more difficult, when accidents caused by unsafe tires are increasing, equip your car with a set of new Firestone De Luxe Champions, the safest and longest-wearing tires ever built!

ONLY 9.1% INCREASE OVER PRE-WAR PRICES!

Size	Price*
5.50-16	$14.35
6.00-16	16.10
6.50-15	19.05
6.25/6.50-16	19.55
7.00-15	21.60
7.00-16	22.15

*Plus Tax

BUY ON FIRESTONE EASY BUDGET TERMS

FIRESTONE STORES

23 NORTH MILL STREET PHONE 3850

Anderson's Home & Auto Stores

1423 MORAVIA ST. PHONE 7071

Listen to the Voice of Firestone every Monday evening, over N. B. C.

Donati's

HAVE THE LATEST IN RECORDS

The top tunes of the week

Open The Door Richard
Ole Buttermilk Sky
A Gal In Calico
Oh But I Do
Sonata
For Sentimental Reasons
Uncle Remus Said
Sugar Blues
Begin The Beguine
September Song
Opus No. 1
Years And Years Ago
That's What I Like About The South
Marguerita
Cherokee
All By Myself
Changing My Tune

NOW get the latest in Record Albums while they last.

Al Jolson
Blue Skies
Jerome Kern
Stan Kenton
Artie Shaw
Waltzes You Saved For Me
Benny Goodman Sextet & Session
Oklahoma

Donati Music Co.
and School of Music
22 S. Mill St.
Phone 247
Open Evenings

EMERGENCY LANDING

SOUTH BEND, Ind., Feb. 5.—(INS)—American Airlines officials today blamed failure of a motor over Lake Michigan for the emergency landing of a plane carrying 16 passengers at the South Bend airport.

The company said the landing gear of the two-motored craft collapsed when the plane missed the runway last night.

But all of the passengers and the three crew members escaped injury.

The plans was eastbound to Detroit and Buffalo, N. Y., from Chicago. The passengers were sent to their destinations by train.

DeROSA MARKET
106 South Jefferson St.
"The Market" That "GOOD VALUES" Built!

Delicious
Apples. 3 lbs. 29c
All Soap
Powder.. box 33c
3-lb. Can Crisco or
Spry..... $1.19
Large Size Lawrence County
Eggs....doz. 49c

WALTON'S
SUPER MARKET
Butler and Beckford Sts.

Robin Hood Flour
25-lb. Sack
$1.49
With 20c Coupon

SAVE TIME
Remove Your Own Wallpaper . . .
WALLPAPER STEAMER FOR RENT
$2.00 Per Day
SHERWIN-WILLIAMS PAINTS
217 E. Wash. Phone 6581

Estimate 25,000 Workers Are Idle Due To Zero Wave

PITTSBURGH, Feb. 5.—(INS)—A shortage of natural gas brought on by near zero weather in the east central states has forced 25,000 persons into idleness.

Industrialists said unemployment would mount during the next 48 hours unless there is a sudden end to the wind, snow and cold that has moved in from the Dakotas to the eastern seaboard.

Spokesmen for three gas companies that supply New York state, Pennsylvaina, eastern Ohio and northern West Virginia, said the curtailment was necessary to assure domestic consumers an adequate supply. They added that the shortage is principally due to a 46 per cent increase in the use of gas during the last year.

An estimated 414 industrial plants in the four states have been affected by the curtailment order. Many closed completely. Others operated on greatly reduced schedules, while others shifted to coal, oil and manufactured gas to keep production going.

Youth On Trial For Slaying Of Police Detective

WILMINGTON, Del., Feb. 5.—(INS)—Keen anxiety prevailed in Wilmington today as Danny Norris, 17-year-old reformatory school parolee, goes on trial for the slaying of Detective Thomas P. Conaty, Jr., who was shot down in cold blood Dec. 26.

The yuletide killing roused a storm of indignation throughout the city, with residents collecting a fund of more than $26,000 for Conaty's widow and his three small children.

Presiding over the trial, which is expected to take two days, were Chief Justice Charles S. Richards and Judges Frank L. Speakman and Charles L. Terry, Jr.

Norris, branded as incorrigible, was on Christmas furlough from the Ferris reform school when he allegedly shot Conaty, who was questioning him about a sporting goods store robbery.

Two Fire Calls Are Answered

Firemen answered two calls overnight for minor causes, Assistant Fire Chief Wilmer H. Hawk reports.

At 5:45 p. m. they were summoned to the home of Mrs. C. M. Jamison, of 19 West North street, when the furnace became overheated. No action was required.

At 1:50 a. m. anti-freeze in the auto of M. A. Pauline of the Greer building caught fire near the Elks club. The damage was small.

STATE FUND PAYMENT

State Auditor General G. Harold Wagner today approved payment of $625.00 to the Almira Home, New Castle, for the quarter ending November 30, 1946. The funds are paid from appropriations authorized by the Legislature for the support of State-aided institutions.

HOSPITALIZATION INSURANCE
(Enrollment all ages 3 months to 75 years)
NEW CASTLE AGENT—
ALBERT S. THOMAS
SEND COUPON TODAY

Ralph Brock Agency, Ph. 7059-J
502 L. S. & T. Bldg.
New Castle, Pa.

How can I provide in advance for unexpected HOSPITAL and SURGICAL bills?

NAME .....
ADDRESS .....
( ) Individual
( ) Family Group
( ) Group of Employees

THE DOCTOR
discovers the underlying cause of the malady and his skill in medication supplies the remedy.

Let Us Compound His Prescriptions.

NEW CASTLE DRUG CO.
2 LOCATIONS:
24 North Mill St.
Cor. Washington & Mercer.

TRIANGLE FOOD STORES
Libby's
FRUIT COCKTAIL
2 large cans 79c

Hospital Notes

JAMESON MEMORIAL HOSPITAL

Admitted—Miss Josephine Glorioso, R. D. 6; Howard Quest, 505 Wildwood avenue; Stephen Frazier, R. D. 1, Pulaski; William Broad, R. D. 2; Mrs. Mary Bryson, 310 Knox street; Raymond Stall, 416 Laurel boulevard; Miss Betty Jean Sloan, R. D. 2; William H. Stewart, 138 Euclid avenue.

Discharged—Miss Helen Best, New Wilmington; Miss Grace Ormand, Grove City; Mrs. Mary Reed, New Wilmington. Mrs. Lillis Morrison, 328 Neshannock avenue; Mrs. Edith Harlan, R. D. 4; Mrs. Elsa Persing, New Middletown, O.; Michael Fornataro, 240 Shadyside; Mrs. Josephine Voland, 209 E. Clayton street; Mrs. Shirley Garrett, R. D. 1, Pulaski; Mrs. Angeline Betts and son, 1410 W. Washington street; Mrs. Bettye Robinson and son, 603 Harbor street; Mrs. Barbara Heasley and daughter, R. D. 1, Pulaski; Mrs. Arlene Zarlingo and son, Hillsville.

NEW CASTLE HOSPITAL

Admitted—Mrs. Matilda Compello, 210 South Liberty street; Mrs. Julia Conglose, 314 East Home street; Mrs. Margaret McCarthy, 1009 Cunningham avenue; Mrs. Mary Lindsay, 125 Orchard avenue; Lucille Gennaro, 1937 Hamilton street; Mrs. Phyllis Ross, 835 South Mill street; Guy Masone, Moravia street extension; Nicolina Colella, 1104 South Jefferson street; Mrs. Phyllis Mangieri 116½ East Division street.

Discharged—Mrs. Fifi Karatinos and infant, R. D. 1, West Washington street; William Moore, 130½ West Long avenue; Mrs. Ina Schettig, R. D. 1, Ellwood City; Irene Dando, R. D. 8; Paul Pitocchi, 411 Hutchinson street.

Gerhardt Eisler Will Be Witness

WASHINGTON, Feb. 5.—(INS)—Gerhardt Eisler, accused by an ex-Communist leader as Russia's No. 1 spy in the United States, will be brought to Washington tomorrow from his New York jail cell to testify before the House Committee on Unamerican Activities.

Rep. Thomas, (R) N. J., said he requested Attorney General Clark last Friday to place a 24-hour watch over Eisler who was arrested Tuesday at his Queens home on a warrant charging violation of the enemy alien act.

Justice department sources said that Eisler's arrest will require a hearing by the enemy alien board which may clear, parole or intern the Russian. In the latter case he may either be deported or held in the United States.

Thomas said Eisler was subpoenaed January 25 to appear before his committee.

Baby-Sitter Shooting Arrest Is Reported

PITTSBURGH, Feb. 5.—(INS)—James Griffin, 27, who was hunted for 24 hours in the "baby-sitter shooting", was arrested today in nearby Homewood, police reported.

He had a loaded, 22-caliber rifle at his side, police added, and his pockets contained 76 cartridges.

They quoted him as saying he had been drinking and couldn't remember anything about the shooting of Anna Belle Landman, 20, who was shot yesterday in the home of Griffin's estranged wife while she was watching Mrs. Griffin's two children.

C. L. Rasey Given Fine Promotion

Calvin L. Rasey of this city has been appointed to the President's Field Staff of the Phoenix Mutual Life Insurance Company. Announcement of the appointment was made today by Arthur L. Collens, President of his Company.

Mr. Rasey lives with his wife and two children at Northview Avenue.

Because of his new duties, Mr. Rasey will spend much of his time at Hartford, Connecticut, where his home office is located. However, he expects to retain his residence here.

GOVERNOR DUFF AND CABINET MEMBERS GUESTS

HARRISBURG, Feb. 5.—(INS)—Gov. James H. Duff and members of his cabinet were tendered a dinner last night by the Pennsylvania Legislative Correspondents' association.

Duff told members of the association, oldest of its kind in the nation, that he had never had a confidence violated by newsmen and that he was certain the organization would continue to uphold its high ideals during his administration.

The association's membership is restricted to newsmen covering capitol hill and the legislature.

BIRTHS

(Announcements to appear in this column must be signed with name and address of writer, and also give name of doctor)

Jameson Memorial Hospital

To Mr. and Mrs. Lynn Johnson, 9 N. Front street, a son, February 4.

To Mr. and Mrs. Solly Hasson, 415 Waldo street, a daughter, February 4.

To Mr. and Mrs. James McNutt, Ellwood City, a daughter, February 4.

To Mr. and Mrs. Demetrius Kulikowsky, Bassemer, a son, February 4.

To Mr. and Mrs. Herman Mielke, 226½ S. Cedar street, a daughter, February 4.

To Mr. and Mrs. Paul Karki, 705 Highland avenue, a daughter, February 5.

New Castle Hospital

To Mr. and Mrs. Nick Mangieri, 116½ East Division street, a daughter, February 4.

To Mr. and Mrs. Charles McCarthy, 1009 Cunningham avenue, a son, February 4.

To Mr. and Mrs. Joseph Conglose, 314 East Home street, a daughter, February 5.

Don't Miss These Grand Rug Buys In Haney's

February Furniture Sale

9' or 12' BROADLOOM
With Thick All-Wool Pile
Resistant to footmarks, resistant to wear . . . beautifully figured Broadloom in 9 and 12 foot widths. Your choice of 18th Century, Early American, Tone-on-Tones, Leaf Designs and Modern Textures!
★ Wine ★ Green ★ Blue ★ Woodrose
ONLY **$4.95** Square Yard

9x12 SEAMLESS AXMINSTERS
Famous Quality Label On Every Rug
Made by famous mills for extra long wear. High-pile Axminsters famous for their exquisite colorings . . . in a wealth of lovely patterns. Tone-on-Tone Broadloom types, Geometrics and Modern Texture Designs. Priced for savings.
★ Rose ★ Burgundy ★ Blue ★ Woodtones
ONLY **$57.50** Friendly Credit

9x12 REVERSIBLE CHENILLES
Thick! Soft! Seamless!
Twice the value because there's twice the wear. Pattern woven through—so turn them over and use the other side! "Sturdy-Twist" broadloom types. All fast colors . . . clear and rich.
ONLY **$39.50** Easy Terms

FELT BASE FLOOR COVERING
New Spring Patterns Just Arrived
Beautiful block and floral patterns in first quality felt base. Smoothly finished and new bright colors. Now is a good time to select the felt base for your home.
ONLY **79c** Square Yard

THRILLING VALUE SCOOP

HALL or STAIR CARPET
27-Inch For Every Purpose
For Hall or Stairs . . . tutone loop carpeting in red and taupe background. **$2.39** Yd.
Axminster Carpeting . . . in florals, one-on-tone, and textured effects. Heavy all-wool pile . . . amazing value for beauty and wear **$3.95** Yd.
Wilton Carpeting—famed for unusually long wear! Heavy twist weaves, all-over florals, conventionals! Thrilling savings at our February price! **$5.49** Yd.

Rubber Stair Tread 9x18-inch black **19c**
Coco Mats, 18x30 For the muddy feet **$2.49**
Oval Scatter Rugs Axminster, fringed 36x58. Regular $8.95 value **$3.95**
Rubber-Like Matting 24" ribbed, black, per yd. **34c**

HANEY'S
OPPOSITE POST OFFICE ON THE PUBLIC SQUARE

Greenhouse Fire Causes $25 Damage

Heavy firing of the boilers to maintain normal temperatures at the Weingartner greenhouses on the Butler road brought out the Shenango Township Fire department at 3 a. m. today to fight a blaze caused by an overheated chimney.

Firemen estimated the damages done to the greenhouse and contents at $25.

GIRL CHARGES ATTACK

KITTANNING, Pa., Feb. 5.—(INS)—William D. Bender, 29-year-old Ohio truck driver, today was in the Armstrong county jail on charges that he criminally assaulted a 16-year-old Glen Campbell girl.

Justice Karl Watt said the girl testified at a preliminary hearing that she and a male companion accepted a ride from Bender and the companion later was forced from the trailer-truck at gun point.

The girl testified, Watts reported, that Bender drove into a side road where he allegedly attacked her.

KNOW that your savings are Safe

Since 1887
FIRST FEDERAL
SAVINGS AND LOAN ASSOCIATION
of New Castle
25 N. Mill St.

THANK GOD FOR MUSCLE-RUB!

WRITES MR. ROBERT JORDAN, COLON, MICH.

Advises every sufferer from Rheumatic—Arthritic—Sciatic—Neuritic Pains to try Muscle-Rub.

Here's the true story of a man who took treatments, used all kind of remedies for his sciatic, neuritic pains without being helped in the slightest degree. Mr. Robert Jordan of Colon, Mich., suffered agony from pains in his hip—knee—calf of legs. The pain at times was so bad that he couldn't sit down. He tried several different treatments, many different medicines, all of which did him no good. He couldn't work. Life was misery for him.

Then one day he saw an advertisement of Muscle-Rub—the doctor's prescription—and in desperation bought a bottle. He used it as directed and in 3 days the pains were relieved and Mr. Jordan was back on the job.

No wonder he advises every rheumatic sufferer to try Muscle-Rub for fast pain relief. Get a bottle today at

The Pay-Less Store

Remember, Muscle-Rub is sold on this money back guarantee. If only half a bottle doesn't bring relief your druggist is authorized to return your money.

Here it is...
ALUMINUM ROOFING!

REG. T. M. ALUMINUM CO. OF AMERICA
ALCOA ALUMINUM

WE HAVE JUST RECEIVED a shipment of this sensational new roofing. Hurry, while it lasts! Put an end to your roofing worries. Get a roof that can't rust, can't rot, doesn't need to be painted. Made of genuine Alcoa Aluminum. Light to handle; easy to install on roofs or side walls. Strong and long wearing . . . truly economical.

26"x 6' . . $1.61
26"x 8' . . $2.14
26"x10' . . $2.68
26"x12' . . $3.22

CITIZENS LUMBER CO.
302 WHITE STREET TELEPHONE 3500

Injunction Is Asked In Case

First Securities Company Asks Injunction To Prevent Transfer Of Love Stock

OTHER NEWS OF COUNTY COURT

In an action filed Tuesday by the First Securities Company, an injunction is asked against Robert C. Love and the Union Trust Company of New Castle asking that they be restrained from transferring 192 shares of Union Trust stock now held in the name of Robert C. Love. A hearing has been set by Judge W. Walter Braham for February 11.

It is averred in the petition that the defendant, Robert C. Love, has 192 shares of Union Trust stock in his name and that this stock is pledged in the Lawrence Savings and Trust Company for loan, the total of which is $52,500.

The Lawrence Savings and Trust Company issued a judgement against the stock in the amount of $35,000, plus interest of $11,592.93 and ten per cent attorney's commission. The plaintiff sets out that in order to avoid any transfer of the stock the injunction is asked.

MARRIAGE LICENSE APPLICATIONS

George W. Headings, R.D. 1, New Wilmington; Mary E. Ruby, R.D. 1, Pulaski.

Leo T. Wolkert, 340 Deer Lane, Rochester, Pa.; Margaret Zameski, 334 Deer Lane, Rochester, Pa.

Joseph Saad, 402 Waldo street, New Castle; Lucy Jacobs, 1117 Cunningham avenue, New Castle.

REALTY TRANSFERS

C. H. McClenahan and wife to Leon W. McClenahan, Union township, $1.

Harry Collette and wife to Milton H. Rogovin, 2nd ward, $1.

J. Roy Mercer and wife to Rudolph Elari and wife, 4th ward, $1.

Albert Binger and wife to Stella Christos, Big Beaver township, $1.

Claude E. Campbell to Sol Rucker and wife, Union township, $1.

Ida M. Reynolds and others to Robert A. Slack and wife, 3rd ward, $1.

Lawrence County Commissioners to Stephanie Owoc, Taylor township, $200.

Edmond E. Marshall to Carl Techelt and wife, 3rd ward, $1.

Michael Frederick and wife to John A. Conti, Ellwood City, $1.

Lawrence County Commissioners to John Crowley, 4th ward, $100.

John E. Crowley and wife to Norman McGriff and wife, 4th ward, $1.

Effie Richael and others to Wesley C. Double and wife, Washington township, $1.

John A. Bame, Jr., to Hilda A. Bame, 4th ward, $1.

Leonard F. Stacer and wife to John H. Hinkel and others, Plainsgrove township, $1.

William J. Cumberledge and wife to John A. Smolnick and wife, 6th ward, $1.

Lillie B. Lehew to C. Leroy Martin, 1st ward, $1.

C. Leroy Martin and wife to Doc Mahone, Jr., 1st ward, $1.

Mary F. Preisel and others to Joseph L. Preisel and wife, 4th ward, $1.

Six Of 10 Pass Operator's Test

Only 10 persons braved a State police test to drive a car yesterday when examinations were held at the Armory course. The routine was slippery because of snow and all cars had to be equipped with chains. Six of the 10 won a license. The others failed. Tests will be held again next Tuesday. The names of those who passed yesterday follows:

Mrs. Thomas F. Patterson, Petersburg, O., R. D. 1.

George E. Hellyer, 414 North Jefferson street.

Carl L. Pettit, R. D. 4.

William J. Taylor, 311 North Beaver street.

Phillip D. Schuller, R. D. 1.

Dorothy Sylvester, 1109 Croton avenue.

Exports from India to the United States increased about 100 per cent during World War II.

Lions Club Sees Fine Travel Film

Wonders Of America And Historic Spots Seen In Film Shown At Meeting Tuesday Noon

Lions club members were taken on a tour of the United States at their luncheon meeting in The Castleton, Tuesday noon, when they were shown a fine travel picture, through the courtesy of the Greyhound Bus Company.

Various scenic spots and places of historical interest in the country were shown in the film.

S. Glenn McCracken was presented with the Lion Key, awarded for securing two new members during the year, and two new members were admitted to membership. They were L. R. Howell, of the Brown and Bigelow Advertising Company, and Harry L. Davis of the Upjohn Company.

Declares State Never Had Any Surplus Of Really Good Teachers

STATE COLLEGE Feb. 5.—Even when there was an apparent abundance of teachers a decade or so ago, Pennsylvania didn't has a surplus of "really good teachers", according to Dr. C. O. Williams, director of teacher education extension at the Pennsylvania State college.

In certain fields, such as home economics, music, art, and physical education, there always have been shortages, Dr. Williams said, adding that elementary school teachers also have been scarce.

He also cited the great need for trained men and women to teach exceptional children, such as the physically or mentally handicapped or mentall superior, explaining that the state provides a subsidy for these teachers.

The junior college field also offers great opportunities for teachers, Dr. Williams stated, pointing out that junior colleges in the east are a new and coming development.

To advise high school students of the opportunities offered to teachers, counseling services are being set up in the schools throughout the states.

The service also is intended to recruit the more promising young men and women and encourage them to prepare for the teaching profession, Dr. Williams explained.

Arabians Block London Parley On Palestine Issues

LONDON, Feb. 5. — (INS) — The second London conference on Palestine broke down Tuesday over adamant Arab opposition to any form of partition of the Holy Land.

The conference, which Zionists have refused to attend, was adjourned indefinitely.

A communique said:

"Faris Bey Elkhoury, leader of the Syrian delegation, and Dr. Jamali, representative of the Arab league council, made clear beyond doubt that the league members 'rejected partition and any scheme that might lead to it, unanimously and unreservedly'."

The communique added that British Foreign Minister Ernest Bevin noted the determination of the Arabs to refuse any form of partition and continuous Jewish immigration and would study the matter.

The authoritative British Press association said it is understood that Bevin told the Arabs the government had not decided on any particular scheme for the troubled Holy Land. Bevin reportedly added that the government had not come to a decision on partition.

LEESBURG

CHURCH NOTES

Rev. Kirkbride of New Wilmington will preach next Sunday morning.

Silver Tea society will hold an all-day meeting at the church on Thursday. A tureen dinner will be served at noon.

MISSIONARY SOCIETY MEETS

Women's Missionary society held an all-day meeting at the church Wednesday. The day was spent in quilting.

At noon dinner was served by the hostesses, Mrs. Blanche Hedglin and Mrs. John Hayne, assisted by Mrs. Anna Kelly and Mrs. Florence Crawford.

Next meeting will be held at the church Wednesday, Feb. 26. A tureen dinner will be served.

LEESBURG NOTES

Harold Royle is a patient in the Jameson hospital, where he is undergoing treatment.

Rev. William Lloyd, who is a patient in the Bashline hospital, where he has been confined for several weeks with a blood clot, is slowly improving.

Mrs. Charles Rudolph, who is a patient at the Mercy hospital in Pittsburgh, where she underwent an operation, is slowly improving.

Mrs. Walter Butler, who is a patient in the Mercer hospital, where she is suffering from wounds received in an automobile accident, is slowly improving.

Mr. and Mrs. Marion Murray of Rocky Grove and Mr. and Mrs. John Connors of Utica spent a day with Mrs. Blanche Hedglin.

Mrs. Florence Crawford and son spent a day in Slippery Rock with relatives.

Mr. and Mrs. Kenneth Rudolph and Charles Rudolph visited with Mrs. Charles Rudolph at Mercy hospital in Pittsburgh.

Leona Hedrick and Dorothy Lees spent a day with Mr. and Mrs. Don Lees at Grove City.

Walter Fyffe and Raymond Burke, who spent the past year in the service, have been discharged and have returned to their homes here.

Mr. and Mrs. Michael Beck of New Bedford were guests of Mr. and Mrs. W. A. Thompson Sunday evening.

Edward Millison, who has been confined to a Pittsburgh hospital for the last three weeks, is improving.

Bob Rice, a student at Pitt university, and Bett Rice, of New Castle, spent the week-end at their home here.

Mrs. William Drake and daughter, Mrs. Clyde Lowry, of Volant, will leave Wednesday for Florida, where they will visit another daughter, Mrs. Donald Shaw, and family.

Mr. and Mrs. Edward Romain, of West Middlesex, moved Monday to the farm they recently bought.

Ronald Palmer of Canton, O., and Mrs. Tom Williams and daughter, Linda, of Grove City, spent Saturday with Mr. and Mrs. Frank Palmer.

Mrs. William Lytle of Mercer spent a day recently with Mrs. Harold Orr.

Mr. and Mrs. Linden Bruce of New Castle spent Sunday with relatives here.

Miss Ella Scollard has gone to Grave City to make her home.

QUINTUPLETS
always relieve sore throat coughs—aching muscles of
CHEST COLDS
BY RUBBING ON MUSTEROLE

YOUR OPPORTUNITY KNOCKS

In The Respected Well-paid, Fascinating
BEAUTY
Profession

No High School Education required. Brief training period. Day or Eve. Low cost. Easy terms. G. I. approved.

MOST MODERN AND BEAUTIFUL BEAUTY SCHOOLS BETWEEN NEW YORK AND CHICAGO.

Do you want a future full of opportunity? You, too, with just a little effort can become a top-ranking coiffure artist and beautician. It means a safe and secure future in a profession you'll love. Enroll now.

Write or Phone For Free Catalogue
New Castle

Maison FELIX Beauty School
109-111 E. Washington St. Phone New Castle 5463
Free Beauty Clinic—Hair shaping and styling. Work is done by students under expert supervision. You are invited.

"UNBLOCK" your DIGESTIVE TRACT
And Stop Dosing Your Stomach With Soda and Alkalizers

Don't expect to get real relief from headache, sour stomach, gas and bad breath by taking soda and other alkalizers if the true cause of your trouble is constipation.

In this case, your real trouble is not in the stomach at all. But in the intestinal tract where 80% of your food is digested. And when the lower part gets blocked food may fail to digest properly.

What you want for real relief is something to "unblock" your lower intestinal tract. Something to clean it out effectively—help Nature get back on her feet.

Get Carter's Pills right now. Take as directed. They gently and effectively "unblock" your digestive tract. This permits all 5 of Nature's own digestive juices to mix better with your food. You get genuine relief from indigestion so you can feel *really* good again.

Buy Carter's Pills today. "Unblock" your intestinal tract for real relief from indigestion

See the New
K.M.C.
Keyboard Margin Control
Remington
STANDARD TYPEWRITER

Come in or phone for demonstration today.
Office Machines & Equipment Co.
16 N. Mill Street Phone 2400

275 Yards
EXTRA HEAVY
WHITE DUCK
59c yd.
Finest quality 10-ounce Pacific White Duck.
PENNEY'S

FISHERS

We Have Large Stocks of
"DONNA GAY"
White or Blue
UNIFORMS
2.99
Sizes 12 to 46 in Both Colors
- Sanforized
- Extra Well Tailored
- Guaranteed For Wear

The kind of uniform you like for style, fit and serviceability. Made out of fine quality white shantung broadcloth. Set in belt, peter pan collar, button front. Double stitched and cut extra full. They're a fine uniform at a popular price.

LOOK
For Our
LARGE AD.
In
THURSDAY'S PAPER
CALL'S
SUPER MARKET
1032 S. Mill St.

AIR-STEP
SHOES
for Women
The Shoe with the Magic Sole
MILLER'S shoes
115 E. WASHINGTON ST

I Don't Owe a Penny!

"I owed several bills which had to be paid. I kept my credit good by borrowing from Household . . . then repaid my loan monthly out of income."

If you need money for any worthy purpose borrow from Household on your note, car or furniture. Take 12, 15 or more months to repay depending on the purpose of your loan! No endorsers. Phone or come in today.

CHOOSE A MONTHLY PAYMENT PLAN

▼	Find here the cash you need				
	$50	$100	$300	$500	$900
18		$ 8.38	$24.25	$36.82	$65.94
12	$ 5.02	10.05	29.27	45.30	81.11
6	9.23	18.46	54.48	87.80	157.21

On loans of $300 or less Household's charge is the monthly rate of 3% on that part of a balance not exceeding $100 and 2% on that part of a balance in excess of $100. Charges on loans above $300 are made under the Consumer Discount Co. Act.

HOUSEHOLD FINANCE Corporation
Loans above $300 made by
HOUSEHOLD CONSUMER DISCOUNT CO.
117 E. Washington St.
Over Nolan's—2nd Floor
Phone: 1357, New Castle
Loans Made in All Nearby Towns

DIAMOND BRIDAL PAIR $49.50 CREDIT TERMS

DIAMOND SOLITAIRE $85.00 CREDIT TERMS

3 DIAMOND SOLITAIRE $119.50 OPEN AN ACCOUNT

6 DIAMOND BRIDAL PAIR $150.00 CREDIT TERMS

5 DIAMOND SOLITAIRE $165.00 SMALL PAYMENTS

10 DIAMOND DUETTE $235.00 OPEN AN ACCOUNT

MAN'S DIAMOND $100.00 CREDIT TERMS

Always in My Heart

A DIAMOND OF BEAUTY AND PERFECTION

The ring you select for her today will live forever in her heart . . . so make doubly sure it compliments her and is indicative of your true love. See our large selection and make your choice, certain you are giving a diamond worthy of your love . . . not necessarily the largest diamond but a diamond of rare quality.

Convenient extended payments.

Perelman's
FOR FINE DIAMONDS
JEWELRY • RADIOS • APPLIANCES
129 E. WASHINGTON ST. PHONE 808

ALL PRICES INCLUDE FEDERAL TAX

EXTENDED PAYMENTS IF YOU WISH . . .

TRY THE NEWS WANT ADS FOR RESULTS

Here's refreshment

Serve Coca-Cola at home
5¢
© 1947 The C-C Co.
BOTTLED UNDER AUTHORITY OF THE COCA-COLA COMPANY BY
LAWRENCE BOTTLING AND MANUFACTURING CO.
21 S. Beaver St. Phone 405 New Castle, Pa.

We have the piano you've heard so much about...

Winter & Company Musette

with the new Alumatone Plate*

Here's the piano you've been hearing about—the new light-weight Winter & Company MUSETTE. It's a full 88-keyboard instrument, beautifully designed to occupy no more space than a 3 x 5 rug... more brilliant in tone than ever...the MUSETTE can now be moved easily wherever and whenever you want. It's the perfect postwar piano to choose for long years of musical pleasure.

FLEMING MUSIC CENTER
29 N. Mill St.

LIMIT CANE CARRYING

HARRISBURG, Feb. 5.—(INS)—Only blind or partially-sighted persons would be permitted to carry white canes while walking on streets or highways under a bill before the House today.

The measure, sponsored by Rep. S. Harry Myers (R) Philadelphia, would require motorists to stop or take necessary precautions to avoid an accident when they see a person carrying a white cane. Blind persons would be permitted to carry white canes with red tips.

Spring's
Most Beautiful DRESSES Are Here . . .
Every New Style Hat! Compare At Only ..... 10.95 up
You May Use Our Budget Plan
Julian Goldman
127 E. Washington St.

NATION-WIDE SERVICE GROCERS
Worcester Ivory SALT 2-lb. Pkg. 10c

Immediate Delivery! of
SIMMONS NEW MODEL SOFA BEDS
Handsome davenport by day—comfortable bed by night. Priced to suit your purse.
FREW FURNITURE CO.

Seventh Ward

Lookout Class Meets With Mrs. A. Johnson

At the home of Mrs. Ann Johnson, Wilmington avenue, members of the Lookout Bible class of the Mahoning Methodist church were entertained on Tuesday evening. Mrs. Viola Taylor was co-hostess. Mrs. J. A. Waddell conducted the devotional period.

Mrs. Waddell also discussed the topic of the evening, "Stewardship", followed by a general discussion.

The business session was in charge of Mrs. R. Z. Horsman. Sewing and fancywork was the diversion.

A delicious lunch was served by the hostess and co-hostess, assisted by Mrs. H. H. Ketzel. Tuesday evening, March 4, is the date of the next meeting, with Mrs. O. C. Mauck and Mrs. C. D. Gorley as co-hostesses.

Mrs. John W. Jones Bible Class Hostess

On Tuesday evening members of the Berean Bible class of the Madison Avenue Christian church were guests in the home of Mrs. J. W. Jones, 708 North Cedar street.

Devotional exercises were led by Mrs. R. A. Franklin . Mrs. C. J. Bernhart was in charge of the business session, when future activities were discussed.

A splendid lunch was served by the hostess, with Mrs. E. A. Jones, Mrs. R. A. Franklin, Mrs. Ada Robinson and Mrs. Ida Wagner associate hostesses.

Next meeting will be entertained by Mrs. J. B. Moore of Beckford street Tuesday evening, March 4.

Completing Plans For Society Banquet

Preparations are going on for the banquet Sunday evening, Feb. 16, to celebrate the opening of new headquarters of St. Margaret's Council No 74, Sons of Columbus of America. Nick Perrotta is chairman of arrangements.

The equipment has been set up in the new location at 27 and 29 North Liberty street. Committee will be notified in this column of next meeting.

ATTEND FUNERAL

A. C. Hyde of 511 North Cedar street and son, Alfred M. Hyde and Mrs. Hyde of Mt. Jackson road, attended the funeral this afternoon of the former's sister-in-law, Mrs. John W. Hyde of Millvale. Interment was in Mt. Royal cemetery, Pittsburgh.

The late Mrs. Hyde was well known here, having often visited in the ward.

1937 CLUB MEETS TONIGHT

At St. Margaret's hall, North Liberty steret, members of the 1937 club will meet this evening at 7 o'clock. Mrs. Mary Quarto, president, in charge.

FRIGID WEATHER

Folks in various sections of the ward report the thermometers registering points below zero this morning. Mrs. J. B. Bumbaugh of Sixth street reports five below zero at their place, Jake Prater of West Wabash avenue and Raymond Horchler stated it was eight degrees below at their residences.

HOPE CHEST CLUB

This evening Miss Rachel Dottle of 212 Power street will be hostess to members of the Hope Chest club at her home at 8 o'clock.

OFFICIAL BOARD TO MEET

This evening, following the midweek service at the Madison Avenue Christian church, the official board will meet.

MEETING POSTPONED

It is announced that the meeting scheduled by the Women's Missionary society of the Mt. Jackson U. P. church for Thursday, has been postponed until Thursday, February 13.

SCOUT PATROLS TO MEET

The Eagle, Lion and Beaver patrol of Boy Scouts will each have meetings this evening in the Mahoning Methodist church.

SEVENTH WARD PERSONALS

Mr. and Mrs. Roy Kibler of Poland, O., have returned after visiting with the latter's sister and brother-in-law, Mr. and Mrs. Victor Huff and family of 604 North Liberty street.

Loretta Jean, daughter of Mrs. Emma Baxter of 216 West Wabash avenue, who was ill at her home, is much improved and able to be out.

Bill DeLeonardo of Plainfield, N. J., is visiting with his grandparents, Mr. and Mrs. Harry Dattilo and family of North Wayne street. Bill had leave of absence from his employment on account of ill health.

Mr. and Mrs. Mike Cassella of North Wayne street have returned from Youngstown, where they visited the former's uncle, Louis Cassella and family.

Mrs. Mary Dattilo, North Wayne street, who has been ill at her home with bronchitis and tonsilitis, is much improved and able to be around the home.

RUGS CLEANED Where They Lay!
Rugs and upholstering cleaned anywhere by our modern, efficient, patented
Nu-Way Deterger
Also Pick-up and Delivery
PADS and RUGS
Let us RESIZE your rug.
2-Day Service
Phil Martello's Rug Cleaner
Furniture, Rug and Venetian Blind Cleaning
Phone 5313-R or 8073-J-4

For a Real Selection of COOKIES
Visit Our CAKE DEPT.
For Fresh, Delicious Cookies of All Kinds.
Here are a few we offer for this week:
Sandwich Cookies, lb., 40c
Choc. Chip Cookies, lb., 35c
Pretzel Sticks, lb., ... 20c
Animal Crackers, lb., .. 25c
G. C. Murphy Co.

Star Market
134 East Long Ave.
Home-Made Italian Hot SAUSAGE lb. 55c
Kingam HAMS lb. 51c

Boston Requests Play Be Cleaned Up Before Showing

BOSTON, Feb. 5.—(INS)—Boston's city fathers may hang out a "No Ice" sign today.

Producers of Eugene O'Neil's play "The Iceman Cometh" must agree to delete or change 25 or 30 allegedly obscene phrases.

City Censor Walter R. Milliken recently reviewed the play in New York. He promptly notified Joseph Heidt, business agent of the Theater guild, who plans to bring the play to Boston, of necesary substitutions.

Milliken also conferred with Mayor James M. Curley. The mayor said he would make every effort to compromise. He insisted, however, that certain words will have to be changed.

Argentine Quints Under Close Guard

BUENOS AIRES, Feb. 5.—(INS)—Argentine police who first viewed a kidnap threat against the Diligenti quintuplets as a cruel practical joke, nevertheless maintained close guard today around the children's quarters in Mar Del Plata.

The quints' father is understood to be en route to Mar Del Plata from Cordoba to remove the children to an unknown hideaway.

A police guard was to be provided for the trip.

Young Progressives Initiation Held

Young Progressives club held their initiation recently with 30 new members being admitted. Past president, Joseph Cozza presided.

Plans were made for a formal to be held in May, with Nicholas Lombardo as chairman of the event. Speakers during the initiation progrom were: John DiLorenzo, president of Sons of Italy, Sam Bassano and Nick George.

Dancing was a later pastime, and refreshments were served concluding the session.

February 28 at 8 p. m. is the next meeting.

LADIES HOME LEAGUE TO MEET THURSDAY

Ladies' Home League of Salvation Army will meet Thursday evening at 7:30 o'clock in the Salvation Army home, North Jefferson street. Plans will be completed for a spaghetti supper which will be held on Thursday, February 13 to raise funds for missions.

Does Stomach Gas and Bloat Make You Feel Miserable?

If so, here is how you may get blessed relief in freeing your stomach from this nervous distress. It works this way:

Everytime food enters the stomach a vital gastric juice must flow normally to break-up certain food particles; else the food may ferment. Sour food, acid indigestion and gas frequently cause a morbid, touchy, fretful, peevish, nervous condition, loss of appetite, underweight, restless sleep, weakness.

To get real relief you must increase the flow of this vital gastric juice. Medical authorities, in independent laboratory tests on human stomachs, have by positive proof shown that SSS Tonic is amazingly effective in increasing this flow when it is too little or scanty due to a non-organic stomach disturbance. This is due to the SSS Tonic formula which contains special and potent activating ingredients.

Also, SSS Tonic helps build-up non-organic, weak, watery blood in nutritional anemia—so with a good flow of this gastric digestive juice, plus rich red-blood you should eat better, sleep better, feel better, work better, play better.

Avoid punishing yourself with overdoses of soda and other alkalizers to counteract gas and bloating when what you so dearly need is SSS Tonic to help you digest food for body strength and repair. Don't wait! Join the host of happy people SSS Tonic has helped. Millions of bottles sold. Get a bottle of SSS Tonic from your drug store today. SSS Tonic helps Build Sturdy Health.

Frank S. Patterson Dies At Youngstown

Former Pennsylvania Railroad Special Claims Agent Here Dead At Age Of 82

Frank S. Patterson, aged 82, of 2301 Volney road, Youngstown, died at 2:30 p. m. Tuesday in the South Side unit of the Youngstown hospital, following a two-month illness due to infirmities of old age.

Mr. Patterson was the former special claims agent of the Pennsylvania Railroad retiring in 1934, after 50 years service with the railroad. He left New Castle 30 years ago to take up his work in Youngstown.

Born May 10, 1864, in Mt. Jackson, the deceased was the son of the late William and Mary Andrews Patterson.

He is survived by his wife Mrs. Grace Hubler Patterson; two sisters, Miss Elizabeth Patterson and Miss Alberta Patterson of Siloam Springs, Ark., and a brother, Rev. A. G. Patterson of Phoenix, Ariz.

Funeral services will be conducted Friday afternoon at 2 o'clock from the Hoffmeister Memorial funeral home in Youngstown, with Dr. Russell Humbert, pastor of the Trinity Methodist church, officiating.

Interment will be in Forest Lawn cemetery, Youngstown.

Notables Aboard Queen Elizabeth, In Sailing Today

Luxury Liner With Passenger List Of 2,183 Sets Sail For Southampton

NEW YORK, Feb. 5.—(INS)—The luxury liner Queen Elizabeth sailed for Southampton today with a list of 2,183 passengers including Hollywood stars and William Z. Foster, Communist party chairman.

In the list were screen stars Robert Taylor and his wife, Barbara Stanwyck, comedians Stan Laurel and Oliver Hardy, Col. John J. Astor, principal owner of the London Times, and Lady Astor.

Foster said he planned to visit most European countries, but not Russia. He refused to say why he would not visit Russia, but declared:

"I think Russian prestige has increased since the end of the war throughout the world".

Russians Discredit Marines Withdrawal From Parts Of China

LONDON, Feb. 5.—(INS)—The Soviet agency Tass asserted today that despite Washington's assurances that U. S. troops are to be withdrawn from China, families of American servicemen still are arriving at Peiping.

Tass also reported American troops in North China are being moved to unknown destinations and are believed en route to other parts of the China coast.

Strolls In 'Nude' With Mercury Zero

PITTSBURGH Feb. 5.—The thermometer registered an even zero in Pittsburgh early today, when Louis Buksic decided to take a walk in his birthday suit.

Someone spotted the 47-year-old man strolling down a North Side street and called police.

The police patrol car dispatched to pickup Buksic stalled on the way with a frozen gas line. They finally arrived and discovered Buksic had "nothing on but a couple scratches on his knees".

Seek Approval Of Theater Plans

Plans for the Manos theater to be erected in South Jefferson street at Market way, will come before city council for approval Thursday, according to Mayor John F. Haven. According to reports, plans for the proposed theater already have been approved by state authorities. The 160x60 structure is to be erected by the Manos Theater company.

Newfoundland Plans Union With Canada

NEW YORK, Feb. 5.—(INS)—A British broadcast, heard by NBC, reported today that the government council of Newfoundland has announced it is making plans for a possible union with Canada.

FAMILIES OF U. S. TROOPS ARE STILL REACHING CHINA

LONDON, Feb. 5.—(INS)—The Soviet Agenccy Tass asserted today that despite Washington's assurances that U. S. troops are to be withdraw from China, families of American servicemen still are arriving at Peiping.

Tass also reported American troops in North China are being moved to unknown destinations and are believed en route to other parts of the China coast.

PLAN PRUNING DEMONSTRATION FRIDAY MORNING

According to L. C. Dayton, of the Lawrence County Agriculture Extension office, there will be a demonstration of fruit tree pruning at the W. C. Hileman orchards Friday morning, February 7.

Conducted by Carl Bittner, fruit specialist for State college, the demonstration will be open to anyone interested in fruit production. The Hileman orchards are located on the New Castle-Walmo road.

X-Ray Department At Jameson Hospital Is Being Expanded

New Units Will Be Installed As Soon As Remodeling Work Is Completed

Installation of additional new X-ray equipment at the Jameson Memorial hospital will take place as soon as remodeling operations are completed in the X-ray department on the fifth floor of the hospital, Administrator C. R. Youngquist announced this morning.

The equipment has already been purchased and is here ready for installation as soon as the remodeling work, now about half done, is completed.

New equipment will include a new diagnostic unit, new portable unit, and equipment for therapy treatment.

This will make the X-ray department complete and modern in every respect and the equal of any hospital in the largest cities.

The laboratory at the hospital is also to be expanded providing additional facilities for the public, Mr. Youngquist states.

Wolves Club Has Speaker-Meeting

Ralph E. Peterson, Sales Manager Of City, Speaks On Promising Future

At the dinner meeting Tuesday evening of the Wolves club, at 6:30 o'clock, in the Castleton, Ralph E. Peterson, sales manager of a wholesale grocery, gave a rambling talk.

"Look for brighter things in life", he said, "and a better economic set-up will surely follow in the future". He illustrated his talk, by using a few of his experiences in his line of work, to prove his point. Paul J. Failla, program chairman introduced the speaker.

John J. Reznor of the local radio station was the guest of William DeCarbo; L. H. Green, assistant vice-president of the Norwalk Truck Company, Sandusky, Ohio, was guest of Fred DeCarbo, and Wilbur M. Summers, Jr., discharge Marine who served in the Pacific for two years was guest of Anthony N. Carbon.

A social get-together event will be held on Wednesday, February 12, at a suburban tearoom, New Wilmington road, for members and wives. Dr. John P. Prioletti will speak on the subject, "Recent Advancement In Surgery".

Bowling was enjoyed and Captain Al Scarazzo and team won the first half of the league, and Captain Carm Sacco captured second place.

President Angelo Frediano presided. February 18 is the next meeting.

Industrial Survey On Canal Project

SHARON, Pa., Feb. 5.—(INS)—City council today voted to poll all industries in the Sharon district before taking a definite stand on the proposed Ohio River-Lake Erie canal.

Council had been requested by the Upper Ohio River Valley Improvement Association of Pittsburgh to oppose the waterway. In previous years the city council entered its protest without any discussion.

SEEK MISSING BOY

James L. Tremble, 17, 1005 Marshall avenue, has been missing since February 1, according to a report made by his farther to police. According to the father the boy wanted to enlist in the army. He is described as follows: height, 5.10; weight, 145, hair, blonde; eyes, blue; trousers, blue; coat, trench; and shoes, brown.

FOR CONSTIPATION TAKE Espotabs
Tablet Form • Sugar Coated • Take as Directed

NOW! The ONE-UNIT HEARING AID Thousands Have Waited for

No Separate Battery Pack ... No Dangling Battery Cords

The tiny new Beltone Mono-Pac is about ½ size and weight of old-style hearing aids, yet so powerful you hear even *whispers!* Get helpful facts about this new "miracle" aid in valuable FREE book about deafness.

FREE BOOKLET

Please send me FREE booklet about deafness and what can be done to overcome it.
NAME
ADDRESS
TOWN Zone STATE

"When better hearing aids are built, BELTONE will build them."

BELTONE of Youngstown
DANIEL L. DIEDRICH, Mgr.
12 W. LaClede Ave., at Market St.
Phone 2-6919. Youngstown, Ohio.

Milstein Delights Guild Concert Crowd

Rated As One Of World's Best, Noted Violinist Proves His Art Tuesday Night

If you were to set down the names of the six greatest living violinists, the name of Nathan Milstein would have to be one of them. And on Tuesday night, February 4, New Castle saw and heard Nathan Milstein when he appeared in the Cathedral, the third attraction of the concert season of the Metropolitan Concert Guild.

Here was a concert not designed for the superficial music lover. In the words of modern youth it was "strictly long hair". It was a concert for the genuine music lover, for those who appreciate and understand violin technique, for those who appreciate the intricacies of double stops, thirds and fifths.

But what a concert it was! To term him an artist is to resort to a hackneyed phrase. The fire and sweep of his art, the sincerity and soul he put into his work, the flawless quality of his technique in such difficult numbers as Johann Sebastian Bach's "Sonata in G Minor", in which he provides his own accompaniment stand him out as one of the truly great musicians to visit New Castle in the past decade.

Won Acclaim

Milstein won his acclaim the hard way Tuesday night. He could have chosen lighter, more popular violin numbers and still have scored a triumph. Instead he chose to play only the best and then to further display his art, played a series of Paganini variations which he arranged himself. Other composers whose work he played included Vitali, Glazounov, Bloch, Sarasate and Wieniawski. For his second and last encore he played Rimsky-Korsakoff's "Flight of the Bumble Bee"

Accompanying Mr. Milstein at the piano was Max Lanner, a Viennese artist who has been in the United States barely eight years. His work provided a velvet case for a display of musical jewels.

In short, last night's concert of the Guild was something of which the organization can be proud. It was a tangible demonstration of the desire of the Guild to bring to New Castle only the best.

Following the concert Mr. Milstein and Mr. Lanner were guests of the guild directors at a reception in The Castleton hotel. During the reception Mrs. Elizabeth Fleming presented President L. J. Lewis and Campaign Director William Morgan with traveling bags as an expression of appreciation for a job well done during the past year.

The Guild closes its season April 22 when the San Francisco Symphony Orchestra under the direction of Pierre Monteaux appears here. The guest soloist of the evening will be our own Adrian Fisher at the piano.

One type of malaria occurs as far north as Leningrad, Russia.

SUOSIO'S TRIANGLE MARKET
705 Butler Ave. Phone 5900
A TRIANGLE STORE
LIBBY'S OR WILSON'S TALL MILK 10 cans $1.15

AT BRENNEMAN'S Super Duper Market
346 E. Washington St.

Swift Skinless and Tasteless Wieners ..... lb. 42c
In the Piece—Jumbo Bologna ..... lb. 29c
Old and Sharp Cheese . lb. 69c
Calif. Fancy Dates ..... lb. 29c
Campbell's Vegetable Soup ..... 2 cans 25c
Fancy No. 1 Courtland Apples .... 3 lbs. 25c
Florida Pineapple—Lge. Size Oranges .... doz. 17c
U. S. No. 1 New Potatoes 3 Lbs. 20c
Volant Stoneground Pure Buckwheat Flour .. 5-lb. sck. 39c
Lux Flakes .. pkg. 12c
Lge. Can Jackson's Sauerkraut 10c
Pink Salmon ... lb. can 29c
Kraft's Velveeta Cheese .. 2-lb. box 89c
Fresh Calif. Carrots .. lge. bch. 5c

SEARS ROEBUCK AND CO.
HOMEOWNERS! BUY, REPAIR OR MODERNIZATION NEEDS ON SEARS EASY TERMS.
HOMART WATER SOFTENER

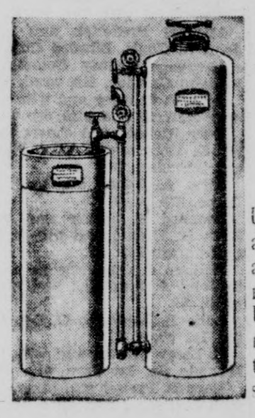

Makes Any Washing Easier
60,000 Grain
142.50
Complete With Brine Tank
Upkeep and operating costs are practically nothing at all. All the soft water you need for household use. Upward water flow keeps mineral bed loosened for top efficiency. Zinc clad steel tanks.
Installation Arranged For!
REMEMBER .. NOTHING DOWN UP TO 3 YEARS TO PAY—F.H.A.
"Satisfaction guaranteed or your money back" SEARS 26 N. Jefferson St. Phone 5635

LONG GAME

MANHATTAN, Kans.—(INS)—A chess game begun two years ago was recently won in 74 moves by Prof. L. M. Jorgenson of Kansas State college. Prof. Jorgenson and his partner, Bruce D. Miller of Schenectady, N. Y., have played two games by mail, each winning one. Every move takes from 10 days to two weeks to complete and is shown on a postcard.

TOLL OF FRIGID WAVE

HAMBURG, Feb. 5.—(INS)—Eleven Britons were listed today among 76 persons who died in the cold wave in the British zone of Berlin between December 1 and January 31.

This was announced by the British military government which added that 24,000 persons received treatment for frostbite during the period.

LOBSTERS, OYSTERS, SHRIMP —AND SERVED, AH, JUST SO

This is the season for lobsters, oysters and shrimp. To be enjoyed they should be served just so, and that's where Casper, of The Castleton, enters the picture.
When the recipe calls for just so, then it is just so that they are served. Enjoy a meal that smacks of the Maine coast or the bayous of Louisiana. Fresh and tasty and tempting.
Joseph J. O'Brien.

HAT SALE!

1 LOT BETTER HATS Values to $5.98 88c
Wool Gloves Fur Mitts $1.19 Values to $2.98
ALL NECK AND HEAD SCARFS REDUCED
1 Group BETTER PURSES 99c Plus Tax Values to $4.98
WHITE'S MILLINERY 220 E. Wash. St.

SKATE PRICES SLASHED
Skate For Fun and Exercise—
Canadian Flyer
Nickel Hockey
Skates
SKATES MADE TO RETAIL UP TO $10.95
$7.95 Pair
Sizes 6 up to 12
D. G. RAMSEY & SONS
306-20 CROTON AVE.

Boy Under Arrest For Shooting His Father To Death

COATESVILLE, Pa., Feb. 5.—(INS)—Fifteen-year-old Joseph Daniels, Jr., was under arrest today on charges of shooting his father to death with a double-barreled shotgun after he was beaten with a strap because of his poor marks in school.

Police said the boy sat calmly on the sofa in the parlor of their suburban Coatesville home until his father, a 42-year-old steelworker, came home last night. As the father stepped into the parlor, he was felled by a blast in the head.

The boy's mother, Josephine, rushed into the room at the report and saw her son with the gun still in his hand, muttering:

"I don't remember what happened."

State police reported the boy had been whipped when he came home from school in the afternoon, and when the father left the house last night, he had told his son:

"Study your lessons, and you'd better know them when I get back."

Police said the boy was too stunned to give them a coherent story. A pupil at Gordon junior high school, he kept saying:

"I don't remember anything. I had the gun with me all evening. The door opened. I heard the door open. I heard a noise. Then I saw pa on the floor. And I was holding the gun. I don't remember anything."

Former Erie Mayor Joins Duff's Cabinet

HARRISBURG, Feb. 5.—(INS)—Charles R. Barber, former Erie mayor, may take over the duties today of the state secretary of welfare.

Gov. James H. Duff pointed out that Barber's appointment had been confirmed by the Senate so he could be sworn into office "as soon as he hangs up his hat."

Barber resigned his local post yesterday. He was named to the $10,000 state cabinet position by Governor Duff to replace Miss S. M. R. O'Hara, who was named to the state parole board.

B.&O. Places Order For 4000 More Cars

The Baltimore & Ohio has just placed orders for the construction of 4,000 50-ton steel hopper cars. The builders have promised to start first delivery in July, 1947, and because of the continued coal car shortage orders for these cars have been distributed among a number of the builders so that deliveries of the greatest possible number of cars can be obtained in the shortest time.

Clues Are Fading In Police Search For Girl's Slayer

LOS ANGELES, Feb. 5.—(INS)—With nothing better to go on, investigators in the Black Dahlia murder case today set about tracing a telephone call Elizabeth Short reportedly made from San Diego to Los Angeles a week prior to the finding of her bisected and shredded body.

The tipoff on the call came from Robert M. (Red) Manley, salesman who drove the slain girl to Los Angeles after spending the night of Jan. 8 with her in a motel.

Manley, however, has been cleared of connection with the murder.

The salesman said Miss Short placed the call from a pay telephone in a cafe just before they went to the motel.

Investigators theorized that the Black Dahlia telephoned a man to meet her the following night, when she disappeared. Manley said Miss Short, once they reached Los Angeles, seemed eager to leave him to meet the person whom she telephoned.

Police, meanwhile, announced the release of Charles J. Durant, Hollywood bartender who had been held for questioning. A blonde, he was picked up on reports he had dyed his hair black.

OUT-RACES FOX

DETROIT—(INS)—Charles Mills, former Detroit high school track star, has "one for the books". He won a race with a red fox. The animal, a fugitive from a kennel, plagued a Detroit chicken market and eluded police for days. Mills spotted the fox and chased it for eight blocks before the animal collapsed in an empty field, exhausted.

Around Hollywood

By JOHN TODD

International News Service Staff Correspondent

HOLLYWOOD, Feb. 5.—Peggy Peggy Cummins today cleared up all Hollywood's speculation about the romance in her life.

She said there just isn't any.

"I've been too busy for romance during the 18 months I've been in Hollywood, "the little Irish beauty explained, "I've just been kept on the go all the time except for a few weeks when I was out of town on vacation.

"I know that periodically the gossip columnists link me with this or that man, or say I was at this or that place with this or that man.

"Sometimes I've not even met the man with whom my name has been linked."

Peggy said she's been out only twice in the evening in the two months since she started "Moss Rose" for 20th Century-Fox.

She laughter and added:

"Both of those times I went out with my mother."

She explained further:

"The fact is that if you're going to do your best in your job you've got to get to bed early and be thoroughly rested for the day ahead. That doesn't leave any time for romance.

"If you start staying up late at night, it shows up very quickly in your face, particularly in a role like I have now, where I'm working without any make-up except lipstick."

There you have the inside, folks, from Peggy in person.

Red-headed Deborah Kerr, England's latest gift to Hollywood, does not mince any words about her feelings. She thinks Hollywood is wonderful, particularly the climate.

"You don't mind getting up at 5:30 a. m. to leave for work when you can look out at the sun," she explained, "it's far different from the gloom of London at that hour."

Her first American role is to co-starr at M-G-M with Clark Gable in "The Hucksters".

She hopes to make a lot more pictures in Hollywood.

Beware Coughs Following Flu

After the flu is over and gone, the cough that follows may develop into chronic bronchitis if neglected. Creomulsion relieves promptly because it goes right to the seat of the trouble to help loosen and expel germ laden phlegm, and aid nature to soothe and heal raw, tender, inflamed bronchial mucous membranes. No matter how many medicines you have tried, tell your druggist to sell you a bottle of Creomulsion with the understanding you must like the way it quickly allays the cough or you are to have your money back.

CREOMULSION
for Coughs, Chest Colds, Bronchitis

President Truman Greets Ambassador Of Poland Tuesday

WASHINGTON, Feb. 5.—(INS)—President Truman said on Tuesday that failure of the Polish provisional government to hold free elections "is a cause of deep concern to me and to the American people".

The president made the curt statement, unusual in such circumstances, in accepting the credentials of newly-appointed Polish Ambassador Josef Winiewicz.

The chief executive pointed out that "the American people have followed with greatest interest the efforts of the Polish people to meet the urgent task of reconstruction and to re-establish their national life." He added:

"The government of the United States gave expression to this interest in the Polish people when it joined with the British and Soviet governments in the important decisions concerning Poland that were taken at the Yalta and Potsdam conferences."

Report 71 Killed On Rural Highways Of State In Month

HARRISBURG, Feb. 5.—(INS)—Seventy-one persons were killed on rural highways in Pennsylvania during January, a decrease of 34 from the same month of 1946, it was reported today by Pennsylvania state police.

Commissioner C. M. Wilhelm said the downward trend was a "tribute to the efforts and cooperation of many organizations and individuals."

"It indicates that motorists and pedestrians are becoming more safety conscious and considerate of the rights of others," he added. "This spirit of cooperation and consideration must be maintained if we are to be successful in further reducing highway fatalities."

Former Bank Guard Faces Theft Charges

PHILADELPHIA, Feb. 5.—(INS)—Francis J. Muller, 26-year-old former bank guard charged with stealing $1132 the first day he was left alone on the job, found himself in more trouble today.

Awaiting federal trial, Muller was re-arrested on new charges of stealing a pay check from another guard whom he visited at the bank the day after he was released on bail.

Police said Muller confessed stealing the pay check of $61.76 from William R. Reilly, and cashing it because he needed the money.

MAYOR OF ERIE RESIGNS PLACE

ERIE, Pa. Feb. 5.—(INS)—Mayor Charles L. Barber of Erie resigned, it was announced today, to accept the post of secretary of welfare in the cabinet of Gov. James H. Duff.

Barber is the only mayor to be elected to a third term in Erie.

Immediately after the city council accepted his resignation the council named Republican Gale H. Ross as director of accounts and finance, which under state law makes him acting mayor. He formerly served as director of parks and public property.

The United States had 55,000,000,000 fruit-bearing trees in 1945, compared with 115,309,000,000 trees of bearing age in 1920.

Steps to Sewing Satisfaction

Your Sewing Center is headquarters for women who sew a little or a lot. Under the guidance of our trained experts, we can teach any fashion-minded woman how to make the season's smartest clothes. We have special classes for budget-wise Teen Agers too! (After school and Saturdays at reduced rates.)

Spring Classes Being Formed

SINGER SEWING CENTER
229 E. Washington St. Phone 6540

Rhythm Step *Florsheim*
Dr. Locke *and*
Foot Savers *Portage*
SHOES FOR WOMEN SHOES FOR MEN

DAVIS SHOE CO.

Dependable
WATCH REPAIRING
1 Week Service
COX & LEVINE
Reliable Credit Jewelers
DIAMONDS WATCHES SILVERWARE
1219 S. Mill St. Near Long Ave. On South Side

SPECIALISTS IN JUVENILE FURNITURE

SOMETHING NEW HAS BEEN ADDED

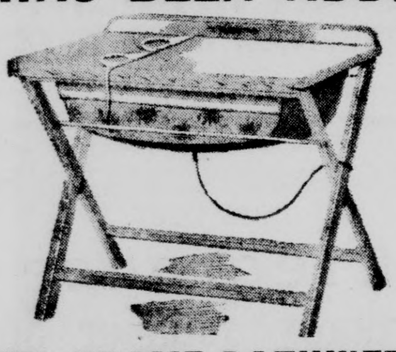

STEEL FRAME BATHINETTE

No longer will baby jiggle and wabble as he is bathed. This rigid steel framed bathinette with non-slipping rubber tipped legs, will always stand solid and firm. Roomy pockets, front and rear, towel bar, rubber drain hose, handy 30-inch measure printed on drying table.

14.95

Peoples Furniture Co
343-5 E. Washington St.

A&M SUPER MARKET
102 W. Long Ave.
Phones. 1253-1254.

We Redeem Robin Hood Flour Coupons

Ladies' MATRIX, COLLEGE BRED and VITALITY
SHOES
McGOUN'S
"Good Shoes"

WALDMAN'S
SELF-SERVE
MARKET
652 E. Washington St.

Wisconsin
SHARP CHEESE
lb. 59c

ON SALE AT YOUR NEW A&P — Western Pennsylvania's Most Beautiful Super Market — On Mill Street, Just Over the Bridge from Washington

NO OTHER COFFEE GIVES YOU...

More Flavor....

and

If there's one thing you want in your coffee, it's rich, fresh flavor. No other coffee offers it in greater abundance than A&P Coffee . . . because A&P Coffee is sold in the whole, fresh bean . . . then Custom Ground exactly right for your coffeepot when you buy. And, there's a blend to suit your taste . . . mild, medium, or strong. So it's easy to see why A&P Coffee is America's most popular coffee by millions of pounds. It's the only coffee that can claim that distinction.

More FOR YOUR Money

You don't need to pay high prices to enjoy fine-quality coffee . . . because, pound for pound, penny for penny, you can't buy finer coffee in any package at any price. Compare prices now . . . no other coffee offers you *more for your money* than A&P Coffee.

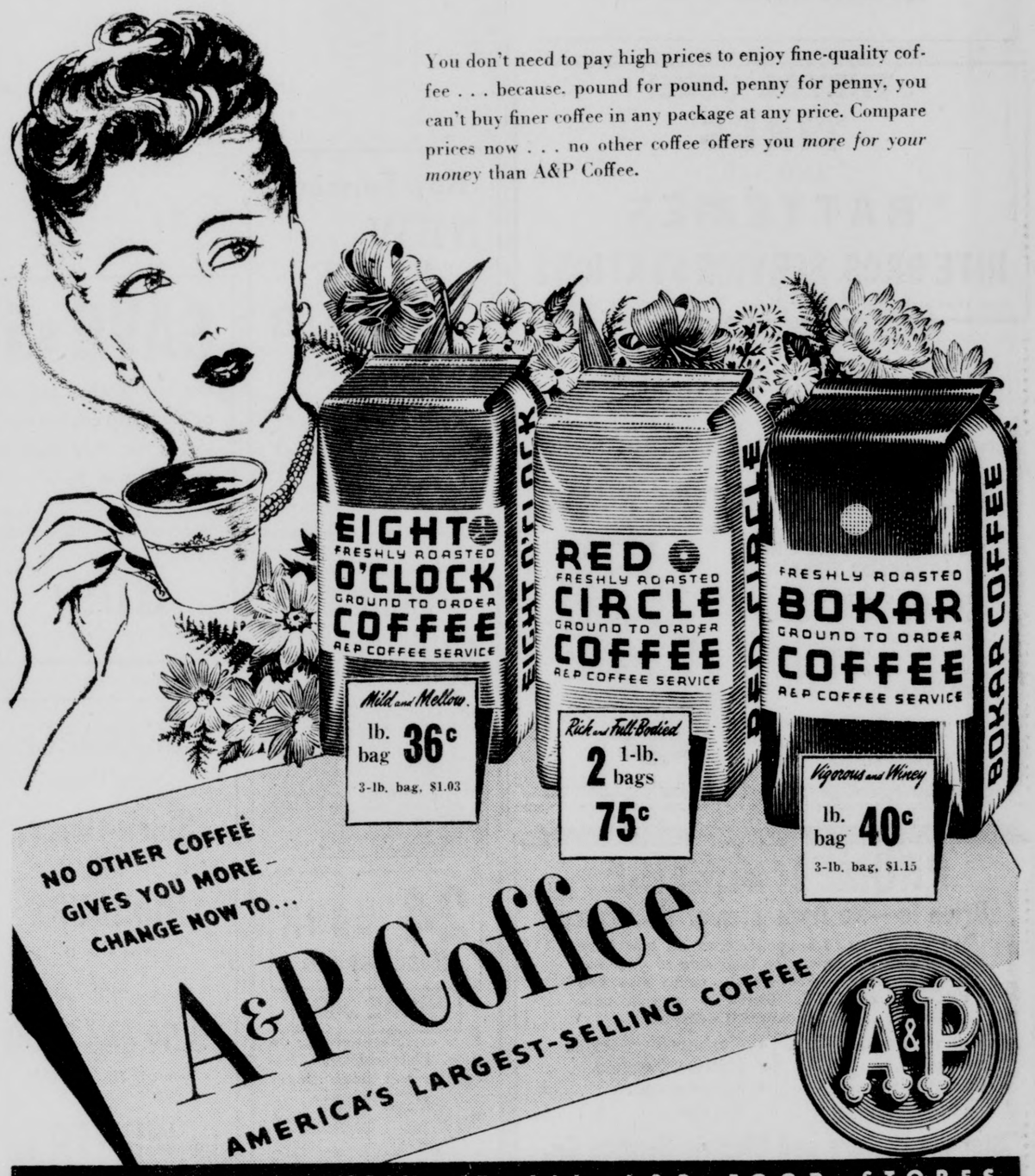

SOLD EXCLUSIVELY AT ALL A&P FOOD STORES

New Castle High Is Defeated At Ambridge 54 to 43

'Bridgers Avenge Earlier Defeat, Moranz Is Star

Norb Moranz, Ambridge Center Has 21 Points, Don Black High Scorer For Locals

BEAVER FALLS HERE FRIDAY

New Castle High's "Whiz Kids" ran into an aroused Ambridge High quintet at the valley court last night and were defeated 54 to 43 in a Section III engagement. It was the fifth defeat for New Castle in sectional competition against two wins and the fourth win for the Bridgers against three upsets.

The victory skein for New Castle for the season to date is nine wins, the losses seven, which is still better than .500 percent ball and not bad considering everything.

Beaver Falls Friday

New Castle meets Beaver Falls High here Friday night and are determined to rack up their third win in the tough loop. Beaver Falls won at the valley court in the second section game 44-43.

Coach Bill Douglas plans a few lineup changes for Friday night, he intimated, in an effort to win.

Ambridge Jumps Ahead

Ambridge was not long in getting their offensive attack under way last night—leading 18 to 9 at the end of the first period. Big Norb Moranz, the Ambridge pivot man, was the thorn in the side of New Castle last night, racking up 21 points—eight of them in the first session.

The Bridgers did not look too good in the second period, scoring but eight more points and gave up 13 to New Castle—the only period in which New Castle led. At the halfway mark Ambridge led 30 to 22.

Black Leads Locals

Ambridge continued its steady attack in the third period, ringing up 11 points and giving New Castle nine to make it 41 to 31 as the third stanza closed. In the final period Ambridge led again by Moranz with six points, outscored the "Whiz Kids" 13 to 12.

Don Black, the sensational New Castle forward, and one of the top scorers in the section, continued his fine play getting 14 points, followed by Rea's 10 and Spears' seven. Watters played his customary fine game in the first two periods, got four personal fouls called on himself and saw but litle service the second half. Rea had four personals also, as he played a fine defensive game. Coach Douglass shifted his lineup somewhat, sending Don Spears to a starting post at forward and he responded with a fine game, as did Gene Gribble when used as a reserve.

Shoot 43 Fouls

Thus Ambridge got revenge for the rude shock handed them in the section opening here 42 to 38 at the hands of the "Whiz Kids". In foul tossing New Castle made 11 out of 16 efforts, a good average, and Ambridge 12 out of 27 tries.

In the preliminary game the New Castle Jayvees saved the New Castles from a shutout for the evening by winning from the Ambridge Jayvees 30-28.

New Castle.	G.	F.	P.	Ambridge.	G.	F.	P.
Spears, f	3	1	7	Stepanik, f	2	4	8
Gray, f	1	2	4	Loschiavo, f	6	0	12
Rea, c	4	2	10	Seamon, f	0	1	1
Watters, g	2	0	4	Moranz, c	8	5	21
Black, g	5	4	14	Pribulsky, g	3	0	6
Gribble, f	1	2	4	Whitehir, g	0	1	1
Tate, c	0	1	1	Matanic, g	1	1	3
Cialella, g	1	0	2	Harris, g	1	0	2
	16	11	43		21	12	54

Non-scoring subs: New Castle—Janacone, Pears, Marcotull. Ambridge—Testile.

New Castle	9	13	9	12—43
Ambridge	18	12	11	13—54

Referee: Mackey. Umpire: Jacobs.

New Wilmington Trips 'Mounties'

Score Is 41 To 40 At New Wilmington, Hartwell, Graham And Emery Scoring Stars

(Special To The News)

NEW WILMINGTON, Feb. 5.—New Wilmington High shook off a hard-fighting Mt. Jackson High team here last night to record a 41 to 40 win in an exhibition game. The Bob Eagleson coached quintet looked good in winning. They fought with everything they had and came back trailing at half time 20 to 18 to grab the lead in the third period at 33 to 30.

Emery, Hartwell and Graham were the scoring stars in the game, all three playing a swell brand of basketball and helping their respective teams.

The final period was a wild and wooly affair with the score seesawing back and forth several times. In the preliminary game the New Wilmington Jayvees defeated the Mt. Jackson Jayvees, 34 to 19.

Mt. Jackson.	G.	F.	P.	New Wil.	G.	F.	P.
Butler, f	2	2	6	Byler, f	3	1	7
Bader, f	3	0	6	Hartwell, f	8	1	17
Emery, c	6	3	15	Graham, c	7	0	17
Gibson, g	3	1	7	Buchannon, g	0	1	1
Julian, g	3	0	6	Wilson, g	0	2	2
	17	6	40		18	5	41

New Wilmington	8	10	15	8—41
Mt. Jackson	7	13	10	10—40

Referee: Novillo. Umpire: Mann.

Tommy Yarosz Beats Bee Bee

Monaca Boxer Has Trouble With Washington In Only One Round

PITTSBURGH, Feb. 5.—(INS)—Tommy Yarosz, the Monaca, Pa., dancing master, today held a unanimous 10-round decision over Bee Bee Washington of Washington, D. C.

Although the match was somewhat one-sided it pleased the 1500 fight fans who braved zero weather to attend the show. Yarosz was on top from the opening gong and only once—in the third round—did Washington give the Monaca fighter a bad time.

Right Stems Attack

Washington had Yarosz grabbing and holding, but before the round was over the Pennsylvanian had driven home a right to the head which made his knees buckle.

Yarosz and Washington were brought in as substitutes for Erv Sarlin and Curtis Shepard. Sarlin claimed an injury and could not go through with the bout.

Union High Stuns Bessemer, 33 To 32

'Scotties' Jolt Cementers To Move Into A Tie With Them For Second Place

Union High's basketeers fired the shot heard 'round Section XXI last night as they sunned Bessemer 33-32 at the Cement City floor.

The surprising win by the Patterson-coached lads pulled them up into a second place tie with the Cementers and still gave the hopes of overtaking the league-leading Wampum Indians should the Redskins slip.

Playing inspired ball the Scotties befuddled their opponents in the first half, pulling away to a 23-16 edge. In the first two frames Pilshaw's perfect feeding from the pivot set up many Union scoring plays.

Cementers Rebound

In the second half Bessemer assembled themselves to battle back into the ball game, taking the third canto 9 to 3 to trail 26-25. As the last period opened Union's hopes wilted when Smith and Conti were banished on personal fouls. However Jaworski and Sezwczyk took over to keep the attack moving and steadied their mates to their narrow victory.

For the Scotties the play of Rotunno, Smith, Cartwright and Conti sparkled. Big Joe Tonya, with his great rebound snatching, and little "Squirrel" Madrid with his great ball-handling and feeding, shone for the Ciccone lads.

Bessemer really lost the game at the charity line, converting but four of 21 while Union sank seven out of 14.

The prelim went to the Bessemer reserves 29-27 in an overtime period.

Union.	G.	F.	P.	Bessemer.	G.	F.	P.
Cartwright, f	1	1	3	Martin, f	2	1	5
Conti, f	4	2	10	Anderson, f	1	0	2
Pilshaw, c	2	1	5	Tonya, c	5	1	11
Rotunno, g	4	0	8	Madrid, g	4	1	9
Smith, g	2	3	7	Glass, g	0	0	0
Jaworski, f	0	0	0	Pezzullo, g	2	1	5
Sezwczyk, g	0	0	0				
	13	7	33		14	4	32

Union	10	13	3	7—33
Bessemer	7	9	9	7—32

Referee: Walton.

HOW would Jack Dempsey and Joe Louis, both in their prime, have come out if they'd been tossed into the same squared circle. One of those best qualified to venture a guess on this much-discussed subject is Old John (Doc) Kearn, the now almost venerable, but still spry, gent who guided Dempsey to the topmost pinnacle of pugilism. Such a fight wouldn't have gone over three rounds, Kearns told Guy Butler of the Miami Daily News, recently. "Both could hit terrifically, both were easy to hit. Louis was (or is) the faster puncher with both hands but Dempsey was rougher and did more damage in the clinches whereas Louis does little or none. If Louis clipped Dempsey and he went down, Dempsey would have got up. But if Dempsey floored Louis and he didn't stay down you can bet that Dempsey, with his tigerish style, would never have allowed him to stay up. Dempsey could take a wallop far better than Louis." Bomber Joe, says Kearns, has been a great fighter and he certainly is a credit to his race as well as to the game of boxing. But, in the astute Doc's opinion, the champion is getting on and it won't be long before he retires if he isn't beaten in the meantime. "I don't believe Louis will ever fight another negro for the title," said Kearns. "He made that remark after giving John Henry Lewis that bout—strictly as a favor to John Henry, who needed the money because his eyesight was about gone. That's why I hardly figure Elmer Ray or Joe Walcott, for that matter, will get a shot at the championship. Also it strengthens my belief that my boy Joe Maxim could wind up in there with Joe. After all, the way I see the heavyweight challengers right now there are only three worthy ones—Maxim, Ray and Walcott—and two of those are negroes."

Gil Dodds captured the Wanamaker mile in the Millrose A. C. games in New York, by 40 yards, in 4:09.2. Tommy Quinn was second, Eddie Walsh, third, Rune Gustafsson, Sweden, fourth and Leslie MacMitchell, fifth. . . . Nick George is in Los Angeles and writes he visited John Fonzena and they plan to see some boxing bouts, basketball and hockey games. . . . Skip Rowland is undergraduate track manager at Princeton. . . . Armed of the Calumet farm, may race in Florida if the gelding's trials continue to improve. . . . Seventy-five of 1946's top 2-year-olds have been nominated for the $100,000, added Preakness, to be run at Pimlico, May 10. The Preakness, Kentucky Derby and Belmont Stakes compose racing's "triple crown". Fervent, Hag Again (winner of the Walden at Pimlico) and Faultless, a colt by Bull Lea, which finished a head behind Fervent in the Walden are on the list. . . . A giant ray, an elasmobranch, a member of the Shark family, weight 1,500 pounds, was brought into Miami, by the crew and passengers of the reef fishing boat, Sylva. The denizen of the deep has no gills, no solid bones and bears its young alive.

Mayberry Stars In Shenango Win

Wildcat Center Reaps 32 Points As East Brook Is Blasted By 64 To 20 Score

Don "Stretch" Mayberry spurted into a commanding lead in the Section 21 scoring race last night as he parted the nets for 32 more points as Shenango humbled East Brook, 64-20, at the Eagles floor. The tall Wildcat has now amassed 164 markers in season play.

The Nahas lads sprinted ahead in the opening frame, 18-6 and led at the half, 34-10. It was the fourth win of the season against three defeats for the Shenango flippers, while the East Brook lads still seek their initial win in the loop.

Shenango copped the prelim, 24-20.

Shenango.	G.	F.	P.	East Brook.	G.	F.	P.
Ziegler, f	4	1	9	Smith, f	0	1	1
C. McGary, f	0	2	2	Manzo, f	1	0	2
Mayberry, c	16	0	32	Patterson, c	2	3	7
Cochran, g	5	0	10	Lyons, g	1	2	4
Owoc, g	1	0	2	Wallas, g	0	1	1
Shoaff, g	2	1	5	McConnell, f	0	1	1
Johns, f	2	0	4	Stunkard, f	1	2	4
	30	4	64		5	10	20

Non-scoring subs: Shenango—T. McGary, Zurasky, Tanner. East Brook—Book.

Shenango	18	16	17	13—64
East Brook	6	4	5	5—20

Referee: Richards.

Dan Martella has announced that the national professional squash racquets championship will be played in Cleveland Feb. 13-16.

Union C.A.A. Meets Tonight

Union Civic and Athletic Association is meeting tonight at the Union high school with a special program under the supervision of Miss Betty Robison, music director at Union. After the program refreshments will be served. The meeting will be at 8 p. m. A meeting of all committee members will precede the main meeting, being held at 7 o'clock, President Dan Rodabaugh announced.

New Football Star West Point Bound

Johnny Papit, Philadelphia Catholic High Star, Is Groomed For Fullback

PHILADELPHIA, Feb. 5.—(INS)—Johnny Papit, one of the most sought scholastic backs in the East, was en route to West Point today to attend a prep school prior to taking his entrance examination for the military academy in June.

The 18-year-old Philadelphian, who paced Northeast High school to the city championship last year, made his decision to attend West Point after conferring with Army's Assistant Football Coach Andy Gustafson.

His local followers view him as a worthy successor to Felix (Doc) Blanchard. Although the 185-pound fullback played from a straightaway formation in high school, he'll be able to familiarize himself with the Army "T" during his plebe term next season.

Oakland Sportsmen To Meet Tonight

Members of the Oakland Sportsmen club will have a regular monthly business meeting at the Pulaski hall at 8 o'clock tonight, with Joseph Waskins, president ,in charge of the meeting. A discussion will take place relative to the recently acquired property for a new club house and all members are invited to express their opinions.

Lions Five Whips Wilmington Legion

Last night at the Senior High floor, the Lions club quint took the measure of the New Wilmington Legion, 51-39.

McGary, Christopher and the Pitzer brothers starred for the Lions while Green and Cathcart showed the way for the Legion quint.

New Castle Rifle Club Meets Tonight

New Castle Rifle club members will gather at the Cathedral range tonight at 7:30 for a regular practice shoot, it was announced. All members are urged to try and bring a prospective member to the shoot this evening.

SAINTS TOP FORESTS

The St. Mary's "Big Five" defeated the Forest A. C. at the Catholic Center floor Monday night 69 to 39 with Louie Kreuger the scoring star with 19 points, followed by Guinaugh with 13 and Tomalello with 12. Best for the Forest A. C. was Cooper with 13 and Jacobs with 18. The Saints have won seven straight games. Tonight they will meet the Milton A. C. at the Catholic Center floor, at 8 o'clock.

Gary Fighter In Hospital

Beckwith Sustains Brain Concussion In Bout With Jimmy Bivins

CHICAGO, Feb. 5.—(INS)—Dr. John J. Drammis, chief medical examiner for the Illinois Athletic Commission, today awaited a medical report on Booker Beckwith, who was knocked out by Jimmy Bivins of Cleveland Monday.

Beckwith, Gary, Ind., light heavyweight boxer, was taken to a hospital after he was knocked down in the third round of a bout in the Chicago Coliseum.

Bivins was awarded a technical knockout decision.

Head Strikes Floor

Physicians said Beckwith suffered a brain concussion when his head hit the floor. Dr. Drammis said X-ray pictures taken yesterday will determine whether he received a skull fracture.

Beckwith was reported resting easily at the hospital.

Wampum Defeats Princeton 83-41

Wampum Step Nearer Section 21 Crown As Result Of Bessemer Losing

(Special To The News)

WAMPUM, Feb. 5.—They are dusting off the trophy case in the Wampum High lobby today—preparatory to receiving the laurels this year as the Section XXI champions—with the Wampum Indians riding a crest of seven wins and no defeats, the latest victims being Princeton, 83-41 last night.

Union having taken care of Bessemer's title bid 33 to 32 makes it pretty evident that L. Butler Hennon and his Wampums are "in" again. Of course this is no big news here, but a casual happening. Wampum has to beat either Shenango or Besemer to make it official as champions, and will probably do it.

Coach Hennon pulled his regulars last night after getting a big lead and his reserves came through beautifully, as to wit—Miller 12 points, Vance 5, Grinnen 11 and Mohr 6. Procopio was the top scorer with 20 points, while Jackson and Badger each had nine. Dave Kanagy was not used very much and had but two points. K. Jones and R. Jones led the scoring for Princeton.

In the preliminary game the Wampum Jayvees defeated the Princeton Jayvees 58-10.

Wampum.	G.	F.	P.	Princeton.	G.	F.	P.
Jackson, f	3	3	9	George, f	1	2	4
Badger, f	4	1	9	K. Jones, f	8	1	17
Kanagy, c	1	0	2	Young, c	3	0	6
McMillin, g	3	1	7	R. Jones, g	4	1	9
Procopio, g	10	0	20	DeGrutola, g	2	1	5
Miller, f	6	0	12				
Armatorio, f	1	0	2				
Vance, c	2	1	5				
Grinner, g	5	1	11				
Mohr, g	3	0	6				
	38	7	83		18	5	41

Wampum	23	16	16	28—83
Princeton	13	14	4	10—41

District Church League Results

In the Mt. Jackson District Church League games on the Mt. Jackson high school floor last night, of the three teams tied for first place standings Mt. Jackson U. P. is the only one that lost. They dropped their game to Bessemer Presbyterians 33-26.

Moravia Presbyterians defeated last place Bethel U. P. 44-17 with McConnell top man for Moravia scoring 26 points. Hodge scored 9 points for Bethel. Westfield Presbyterians kept in the first place standings by winning over Edenburg Methodists 32-17. Clark made 12 of Westfield's points and England score 11 chalkers for Edenburg.

Floor Results; Section Standings

SECTION III.

Ambridge 54, New Castle 43.
Sharon 41, Ellwood City 21.
Aliquippa 68, Beaver Falls 37.

STANDINGS

	W.	L.	Pct.
Sharon	6	1	.857
Aliquippa	6	1	.857
Farrell	4	2	.666
Ambridge	4	3	.571
New Castle	2	5	.285
Ellwood	1	6	.142
Beaver Falls	1	6	.142

SECTION XXI.

Wampum 83, Princeton 41.
Union 33, Bessemer 32.
New Wilmington 41, Mt. Jackson 40.
Shenango 64, East Brook 20.

STANDINGS (Revised)

	W.	L.	Pct.
Wampum	7	0	1.000
Bessemer	5	2	.714
Union	5	2	.714
Shenango	4	3	.571
New Wilmington	3	4	.418
Princeton	1	6	.142
East Brook	0	7	.000

Jewelers Five Names Leaders

At a recent meeting of the New Castle Jewelers' Training School Basketball team, the following men were chosen to steer the team: John Cooper, coach; Ed. Jenkins, manager and Jack Cantie, captain.

The team meets each Wednesday evening for practice at the Senior High floor. It has already played some fast games and is anxious to book other teams. Contacts can be made by calling the school at 6731.

Three Games In Church League

There will be three more games in the New Castle church league at the "Y" tonight. The first game at 7:15 will see the St. George team battling the Third U. P. five.

At 8:15 the Croton and St. Pauls teams will tangle and at 9:15 the Baptists and First Congregationals battle.

DID NOT SHOW UP

The K. Pulaski "Big Five" waited in vain last night and so did a large crowd of fans but no Monroeville team showed up for a scheduled game. (No reason was advanced for not showing up).

Sharon Hi Trims Ellwood 41 To 21 To Stay In Race

Tigers Win Sixth To Remain Abreast Of Aliquippa In Torrid Battle For Title

(Special To The News)

ELLWOOD CITY, Feb. 5.—Sharon high's Tigers shook off the shock of losing their ace center, Bane Weber, and went to work on the Ellwood Wolverines here last night, winning 41 to 21. The win, the sixth of the season against one loss, kept the Tigers abreast of the Aliquippa Indians, who plastered Beaver Falls, 68-37.

Walter Jones stepped into big Weber's brogans and although lacking the stretch of his predecessor, played a fine game from the pivot. It was the tricky ball-handling and team speed that dazzled the hapless Ellwoodians as the Collodi passers leaped ahead, 18 to 8 in the first half and were never in trouble.

Breeze To Finish

The Mercer countians added 13 more in the third frame to nine for the home team and took the windup session, 10-4. Mike Listiak with 10 and Zvarich with 11 set the pace for the winners, while Don O'Hara banked in 11 to lead the Blue and White scorers.

The prelim went to the Sharonites, 39-37 in an overtime.

Sharon.	G.	F.	P.	Ellwood.	G.	F.	P.
Listiak, f	4	2	10	Mattocks, f	0	0	0
Garay, f	4	1	9	D. O'Hara, f	3	5	11
Jones, c	2	1	5	Gregg, c	1	0	2
Bartosh, g	1	0	2	E. O'Hara, g	1	1	3
Zvarich, g	4	3	11	Watterson, g	0	1	1
Reed, f	2	0	4	Calderone, f	1	0	2
				Suppa, f	1	0	2
	17	7	41		7	7	21

Sharon	8	10	13	10—41
Ellwood	3	5	9	4—21

Referee: Sparks. Umpire: Senapole.

HOUSE LEAGUE GAMES

In the House league at the "Y" last night the Redskins defeated the Milton A. C. 45 to 23, with Santangelo and Pitzer starring, while the South Side Lions nosed out the Keystones 24 to 23, with Jim Fair the star.

RICHMAN BROTHERS CLOTHES
AMERICA'S GREAT VALUE
124 East Washington St.

THEY'RE HERE!
TIRES
AND NEW
BATTERIES
HITE BROS. SERVICE STATIONS
East Washington St. at Butler Ave. 119 N. Jefferson St.

GOODYEAR TIRES
MORE PUSH! MORE PULL!
GOODYEAR SURE-GRIP TRACTOR TIRES
Big, husky Sure-Grips have the O-P-E-N C-E-N-T-E-R tread that won't get gummed up; dig in for extra traction; do more work in less day's time.
36.00
10-32

E. J. WILLIAMS, Inc.
110 E. South St. Phone 6711

PROMPT SERVICE
Drive In—No Appointment Necessary
We are happy to announce that we now have a full crew of experts to take care of your car needs, making it possible for us to give you PROMPT SERVICE. Drive in at your convenience . . . no appointment necessary.
★ Motor Tune-Up Service
★ Radiator Service
★ Tire Service
★ Carburetor Service
★ Battery Service
★ Speedometer Service
Storage Battery and Electric Service Co.
113 N Mercer St. Phone 3381

Now Forming
NEW SUIT CLUB
$1 per week
Levine's
NEXT TO PENN THEATRE
The Store of Nationally Advertised Men's Wear

EAKIN'S ROLLING TIRE SHOP
Corner Grant & Sampson St.

24 HOUR Road Service
PHONE 9001
Rain or shine—always on time. Flats Repaired, Recapping and Vulcanizing.
A New Service "STEAM JENNY"
We have just added the new 'Steam Jenny' machine to our service dept.
It cleans all dirt and grease from the outside of the motor as well as cleans all dirt, tar and grease from all other parts underneath your car.

SAVE $5
On any leather jacket or fingertip coat in our store you will find a reduction of $5.00.
We have sizes for men and boys that were priced from $12.95 up.
GUS'
HOME OF ADAM HATS

CLEARANCE
Boys' Wool
Slack-Overs
and
JODHPURS
Sizes 4 to 10
NOW
$3.50 and $4.00
Formerly $4.75 and $5.95
The WINTER Co.
The Men's and Boys' Store

They're Here!
MEN'S
Donegal Dress Shirts
Shades: Canary, Green and Blue.
Oscar Levine
130 East Long Ave.

INTEGRITY—RESPONSIBILITY—QUALITY—SERVICE
E&W
—AUTOMOTIVE
—RADIO
—PAINT
PRODUCTS
—Distributors—
ELLIOTT & WADDINGTON
Phone 3000
116 North Mercer Street

PAL HOLLOW GROUND HAS THE "EDGE"
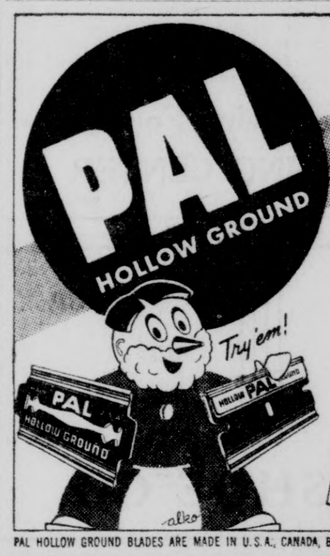

5 ways
• LONGER LASTING
• SMOOTHER SHAVING
• KEENER EDGES
• MORE ECONOMICAL
• UNIFORMLY PERFECT
DOUBLE or SINGLE EDGE
4 for 10¢ • 10 for 25¢ • 25 for 59¢
ECONOMY SIZE 50 for $1
Rust Resistant
PAL HOLLOW GROUND BLADES ARE MADE IN U.S.A., CANADA, BRITAIN AND SO. AMERICA AND SOLD THE WORLD OVER

Hawkinson Tread Your Tires

FOR WINTER
DESIGNED FOR SAFETY ON ICE AND SNOW!
For Cars For Trucks
The only treads cured, under natural running conditions to the loaded rolling radius.
8 HOUR SERVICE
ROBERT H. PRENTICE
HAWKINSON TREAD SERVICE
20 N. Shenango St. Phone 2468.

BOYS' DEPT.
Clearance
Corduroy Jodhpur Suits
Sizes 3 to 8 Only
Regular Price $9.58. Clearance Price..$6.98
MACKINAWS, PEA COATS AND JACKETS
Sizes 4 to 20
Regular Price $11.48.....Clearance Price $ 8.48
Regular Price $12.48.....Clearance Price $ 9.48
Regular Price $17.00.....Clearance Price $11.48
Regular Price $20.00.....Clearance Price $14.98
Regular Price $29.00.....Clearance Price $18.98
Reynolds & Summers
Fashions For Men, Young Men and Boys

Reiser and Higbe Sign Contracts As Dodgers For 1947

Dixie Walker Is Satisfied And Will Sign Also, Management Declares

NEW YORK, Feb, 5.—(INS)—The Brooklyn Basebal club must be loosening up on its purse strings, judging by the speed and docility with which their players are coming into the fold for the 1947 season.

The Dodgers today have the signed contracts of Outfielder "Pistol Pete" Reiser and Pitcher Kirby Higbe, and the verbal agreement of Outfielder Dixie Walker to sign. They are the three biggest guns on the club.

No figures were announced, but Walker remarked that he received "the biggest raise I ever got in baseball." Dixie batted .319 last season and was second in runs-batted-in with 116. Higbe won 17 games and lost eight.

Colorado Stars Will Turn Pro

BOULDER, Colo., Feb. 5.—(INS)—Two University of Colorado football players—Gus Shannon, Big Seven All-Conference guard, and Tackle Jim Smith—disclosed today they have signed contracts with the Brooklyn Dodgers of the All-America professional football conference.

The pair, graduating in the spring, reportedly will receive between $4,600 and $5,000 each for the season with the Dodgers.

Bill Would Allow For Sunday Sports

HARRISBURG, Feb. 5.—(INS)—School directors would be authorized to rent stadiums for Sunday sports approved in municipal referendums under a bill today before the senate education committee.

It was sponsored by senate minority leader John H. Dent, of Westmoreland.

HURRY! HURRY!

White Ladies Figure

SKATES

$15.95

Assorted sizes. Black. Men's and ladies skates in stock.

Baron Hardware

1221 Moravia St. 6364
314 E. Wash. St. 5272

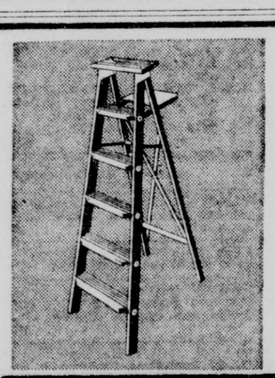

6-Foot 'Silver Star'

STEPLADDER

$4.49

- Seasoned stock
- Corrugated safety steps
- Rigid wood cross brace

A rugged all-around household ladder — well built of high grade materials. Reinforced steps. Steel spreader brace. Convenient bucket shelf.

B.F.Goodrich

19 N. Mercer St. Phone 484

HEADQUARTERS FOR STEERING SAFETY

See Our NEW MANBEE

SCIENTIFIC EQUIPMENT FOR BALANCING WHEELS AND TESTING STEERING NOW AT YOUR COMMAND

for Safety's Sake

FREE

COMPLETE INSPECTION OF STEERING AND WHEEL BALANCE—THE SAFE, SCIENTIFIC WAY . . . YOURS FOR THE ASKING.

Don't put up with shimmy, wobble or wander at your front end. These are *danger* signals. Our scientific test will give true *cause* and correct *cure!*

Our MANBEE equipment—dedicated to *your* safety—is the newest, finest, most scientific way to test and correct faulty alignment or balance. Stop by and see it. An inspection of your car will be made without obligation. Don't put it off—for safety's sake.

IF YOUR WHEELS WOBBLE, SHIMMY OR ARE HARD TO TURN . . . *SEE US NOW!*

TRAVERS SALES and SERVICE

420-422 Croton Ave. Phone 785 New Castle, Pa.

Steam Roller Reported Stolen

AVONDALE, Pa., eFb. 5.—(INS)—State police were somewhat perplexed today as they quizzed six suspects in conection with stealing—of all things—a steamroller.

A Wilmington junkyard attendant thought something amiss when some giant pieces of scrap were brought in for sale, so he tipped off police and the arrests followed.

Developments then came pretty fast. The authorities were informed that Upper Oxford township's steam roller had vanished Monday night from a road which was being repaired.

Residents said that just as the road crew knocked off for the night, six men came on the scene with a truck, a hoist, acetylene torches and other equipment and began dismantling the ponderous steamroller.

They paid not attention, however, assuming it was being cut up for junk—which was right, but not legal.

The six suspects told police they had seen the roller parked in a farmyard recently and thought it was abandoned.

Yankees Increase Pay For Sanders

NEW YORK, Feb. 5.—(INS)—"Specs" Sanders joined the top moneymakers of pro football today as he signed a two-year contract with the New York Yankees "at a considerable increase in pay".

The sensational freshman backfield star from Texas topped the All-American conference in two departments last season. He scored 12 touchdowns, and was the leading ball carrier with a total of 709 yards. He made one runback of 103 yards for a touchdown.

Salkeld Signs Pirate Contract

PITTSBURGH, Feb. 5.—(INS)—Bill Salkeld, who batted .294 last season to lead the Pittsburgh attack, Tuesday returned his signed contract for 1947 to the Pirates.

Salkeld, a catcher in his second season with the Bucs, played in 69 games last year.

The Pirates also announced signing of Merrill May, former Philadelphia Phillies third baseman, as manager of the Albany club, a Pirate farm.

Big Double Bill Set For Gardens

PITTSBURGH, Feb. 5.—(INS)—The second college basketball doubleheader of the season today was scheduled at Pittsburgh's Gardens for next Tuesday night.

Indiana State Teachers meet Alliance college, and California State Teachers face Slippery Rock in the double bill.

PIRATES SIGN PAIR

Pittsburgh Pirates have signed Johnnny Lanning and Ken Gables, pitchers. Lanning won four and lost five last season and a ERA of 3.07 while Gables won two, lost four and his ERA was 5.26.

DAILY CROSSWORD

ACROSS
1. Stuff
5. Head-cook
9. Queen of heaven (Gr. relig.)
10. Leading actor
11. Wing-like
12. Ireland
13. Mix
14. Calm
16. Devoured
17. To fail
18. Land-measure
19. Horsemen (mil.)
21. Narrow inlet (Geol.)
22. Female fowl
23. Writing implement
24. Turf
25. Cooking formulas
29. Bird (Hawaii)
30. Place of confinement
31. Sleeveless garment
32. Goes away (slang)
34. An herb
35. Wandering workman
36. Ripped
37. Prepare for publication
38. Region
39. Serf
40. Hindustani (India)

DOWN
1. River (N. Georgia)
2. Eased
3. Sandarac tree
4. Disfigure
5. Like cheese
6. Flocks
7. Silkworm
8. Residence of French kings
13. American Indian
14. Title of respect
15. Epoch
17. Millimeter (abbr.)
20. Indefinite article
21. Fixed
23. Jumbled type
24. Distress signal
25. Distant
26. Elevated trains (contr.)
27. Chlorine (sym.)
28. Salt (chem.)
30. Closed cockpit (aero.)
33. Poles
34. June-bug (var.)
36. Greek letter

Yesterday's Answer

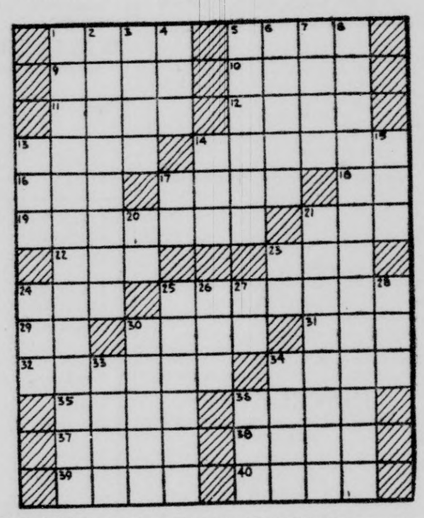

ON THE AIR TONIGHT

WKST—1280; KDKA—1020; WCAE—1250; WJAS—1320

KDKA	WCAE	WJAS
6:30—Mildred Don	Summer Song Time	Musicana
6:45—Lowell Thomas	Know Your Pittsburgh	Robert Trout, News
7:00—Supper Club	Headline Edition	Mystery of Week
7:15—News of the World	Dinnertime Melodies	Jack Smith
7:30—Singing Strings	Lone Ranger	Ellery Queen
7:45—Singing Strings	Lone Ranger	Ellery Queen
8:00—Dennis Day	Lum 'N Abner	Jack Carson Show
8:15—Dennis Day	Skip Farrell, Songs	Jack Carson Show
8:30—Great Gildersleeve	Willie Piper	Dr. Christian
8:45—Great Gildersleeve	Willie Piper	Dr. Christian
9:00—Duffy's Tavern	Ann Scotland, Drama	Frank Sinatra
9:15—Duffy's Tavern	Ann Scotland, Drama	Frank Sinatra
9:30—Mr. District Attorney	Pot of Gold	Dinah Shore Show
9:45—Mr. District Attorney	Pot of Gold	Dinah Shore Show
10:00—Dr. Tweedy	Bing Crosby	Hollywood Players
10:15—Dr. Tweedy	Bing Crosby	Hollywood Players
10:30—Kay Kyser	Henry Morgan Show	Information Please
10:45—Kay Kyser	Henry Morgan Show	Information Please
11:00—News	Bob Prince, News	Ken Hildebrand, News
11:15—Sports; Music	Chamber of Commerce	Word from the Country
11:30—On the Record	Homer Ochsenhirt orch.	Invitations to Music
11:45—On the Record	Harry Kogen orch.	Invitations to Music
12:00—Midnight Club	Swing Shift	News
12:15—Midnight Club	Swing Shift	Guy Lombardo orch.
12:30—Midnight Club		Signature

WKBN—570

6:30—Sports
6:45—Robert Trout, News
7:00—Mystery of the Week
7:15—Jack Smith Show
7:30—Wayne King Show
8:00—Jack Carson Show
8:30—Dr. Christian
8:55—News
9:00—Frank Sinatra Show
9:30—Dinah Shore Show
10:00—Hollywood Players
10:30—Information Please
11:00—News
11:15—J. C. Harsch
11:25—Invitation to Music
12:45—News

WKST

WEDNESDAY
5:00—Komic Klub Parade
5:15—Superman
5:30—Capt. Midnight
5:45—Tom Mix
6:00—World News
6:05—Music of Manhattan
6:30—We Congrathiate
7:00—Fulton Lewis, Jr.
7:15—Dance orch.
7:30—Symphony of Melody
8:00—Crime Club
8:30—It's Up to Youth
9:00—Gabriel Heatter
9:15—Real Stories from Real Life
9:30—What's the Name of That Song
10:00—Bing Crosby
10:30—Journey Into Jazz
11:00—News
11:15—Russ Carlisle
11:30—Joe Sudy's orch.
11:55—News
12:00—Sign off

THURSDAY
6:30—Musical Clock
7:30—Hebrew Christian Hour
7:45—Bible Breakfast
8:00—News
8:05—Musical Clock
8:15—Pilgrim Hour
8:30—Musical Clock
8:55—News
9:00—Dr. Jack Munyon
9:30—Shady Valley Folks
9:55—Meet the Voice
10:00—Arthur Goeth
10:15—Juke Box Serenade
10:30—Say It With Music
11:00—News
11:05—Listen to Liebert
11:15—Tell Your Neighbor
11:30—New Castle Library Hour
11:45—Victor H. Lindlahr
12:00—News Roundup
12:15—Merv Griffin Show
12:30—U S. Navy Band
1:00—George Carson Putnam
1:15—From A to Z
1:30—Jackie Hill Show
1:45—Singing Strings
2:00—Cedric Foster
2:15—Smile Time
2:30—Queen For a Day
3:00—Heart's Desire
3:30—Harlem Hospitality Club
4:00—Erskine Johnson
4:15—Variety Matinee
4:45—Buck Rogers

Begin Crusade To Break Up 'Racket'

PHILADELPHIA, Feb. 5.—(INS)—The Philadelphia Bar association began a crusade today to break up the 'ambulance-chasing" racket of unscrupulous lawyers.

The association had Howard Kessler, 59, of West Oak Lane, arrested and held in $500 bail on a charge of scouting clients for an unidentified attorney, and announced that this was "only the beginning" of the drive.

The suspect was accused of visiting a small girl's father the day after she was injured in a highway accident and "signing him up" as a client with the understanding that the unidentified lawyer would get one-third of any damages won.

JOCKEY DROWNS

Jockey Earl Henson, 26, Belleville, Mich., drowned at Miami when his auto plunged into the Miami river.

SHOP AT PHIPPS

Hot Water Heaters

$22.50

Fits All Cars.

SPECIAL SALE!

Rubber Heater Hose	9c ft.
Glass Defrosters	$2.95
Foot Pumps	$2.59
Alarm Clocks	$1.98
Romex Cable, 14-ga.	12c ft.
Desk Lamps	$2.98
Double Hot Plates	$7.65
Ash Cans	$1.39

We invite you to stop in and see our selection of hard-to-get items.

Dean Phipps Stores

7 E. Washington St.

Phone 9075

Listen to

WEDNESDAY IS

BING'S DAY

Listen to

"Bing Crosby Show"

10:00 P. M.

Sponsored By—HANEY'S

WKST

California Wants Crisler As Coach

BERKELEY, Cal., Feb. 5.—(INS)—The University of California played host Tuesday to Fritz Crisler, Michigan's noted football "doctor".

Crisler was on the Berkeley campus as an "official guest", but it was no secret that California would like to have him stay in a permanent status—to doctor the Bears' ailing football fortunes.

The Michigan mentor admitted only that he is "interested in any coaching job" and would not commit himself publicly on the Berkeley post vacated by Frank Wickhorst.

Crisler said he is not under contract at Michigan, but has a full professorship with retirement privileges at the age of 70.

1-HOUR SERVICE

★ OXYGEN ★ ACETYLENE ★ Welder's Supplies ★

SOUTH SIDE SERVICE

1302 Moravia St. Phone 9914

BLONDIE — A BEEHIVE OF ACTIVITY — BY CHIC YOUNG

JOE PALOOKA — TWO IDEAS IN ONE — BY HAM FISHER

MUGGS AND SKEETER — BY WALLY BISHOP

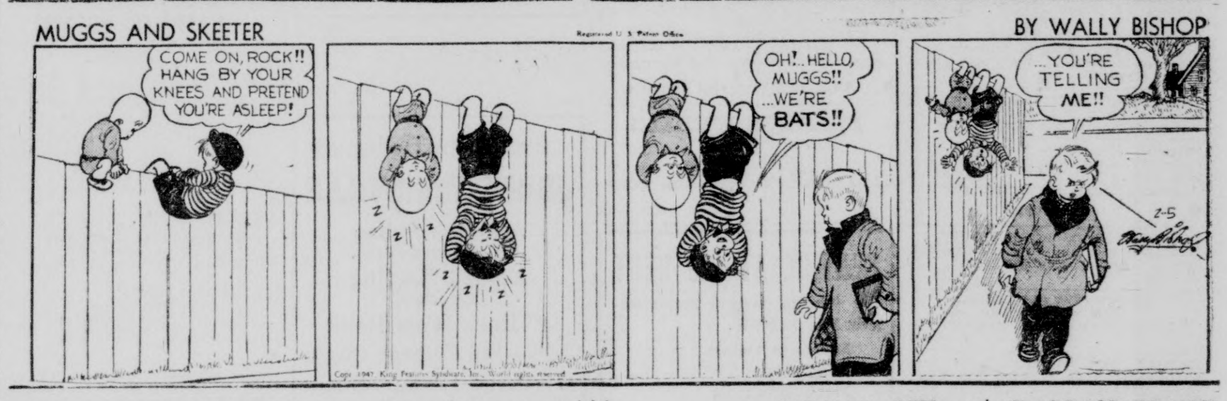

BRICK BRADFORD—The Strange Case of Captain Boldd — By WILLIAM RITT and CLARENCE GRAY

DICK TRACY — NIGHT — BY CHESTER GOULD

THE GUMPS — THE HUNGRY HEART — BY GUS EDSON

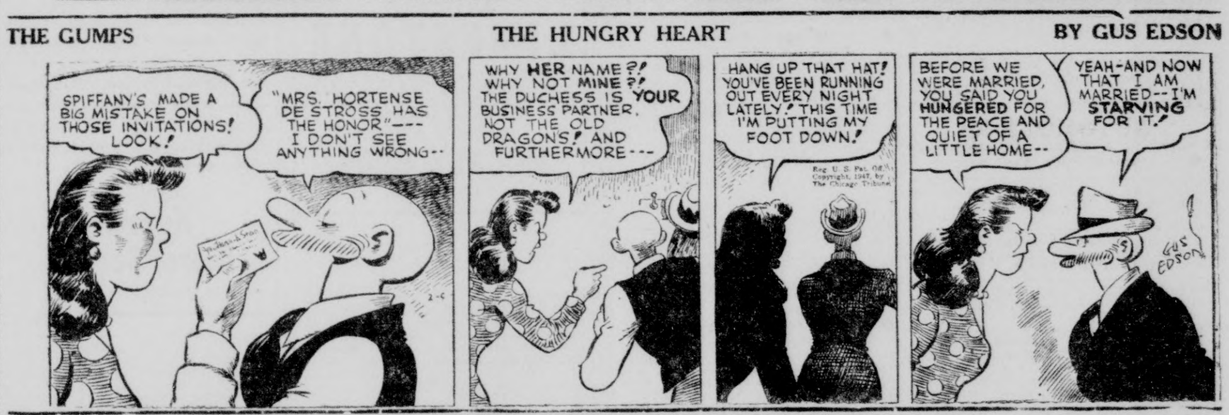

LITTLE ORPHAN ANNIE — THEIR TARGET FOR THE DAY — BY HAROLD GRAY

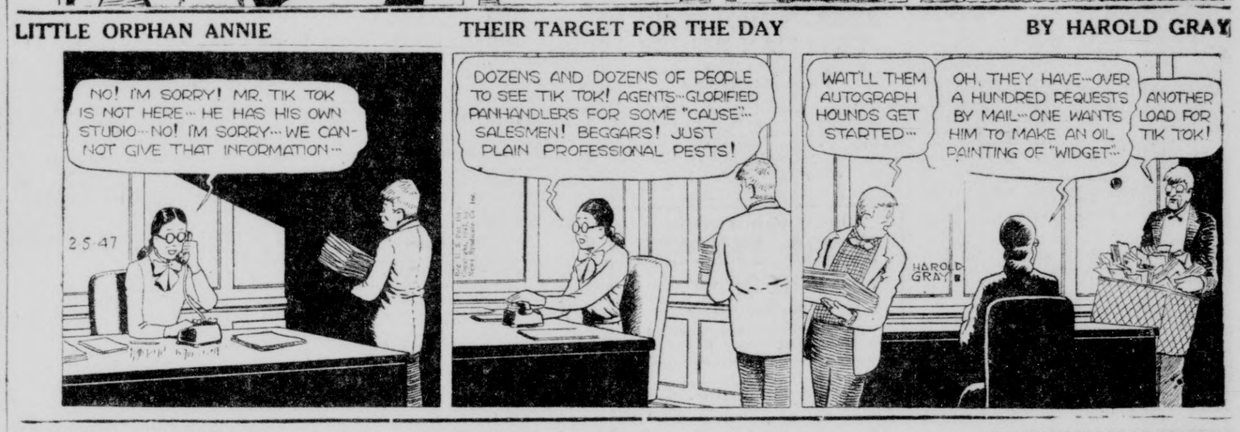

BRINGING UP FATHER — BY GEORGE McMANUS

EASY-TO-USE CLASSIFIED WANT ADS

Fifteen cents per line per each insertion. Count five words to the line. No advertisement accepted for less than 45c. All advertisements, unless by contract are for cash only. Contract rates upon request.
The News does not knowingly accept fraudulent or misleading advertisements. The News reserves the right to edit or reject any copy presented.

NOTICE
When classified advertisement is run more than one time we will not be responsible for more than one incorrect insertion.

LEAVE WANT ADS
The following stores will be glad to help you with your want-ads:
S. W. LEWIS
218 East Long Ave.
THOS. W. SOLOMON
Liberty St., Mahoningtown
ELLWOOD CITY NEWS CO.
Lawrence Ave.
C. L. REPMAN
Wampum
THE WANT-AD STORE
29 North Mercer St.
New Castle

ANNOUNCEMENTS

Lost & Found

BLACK billfold, Saturday, containing week's wages, in or near Murphy's or Autenreith's. Please return to Agnes Thompson at Murphy's hardware counter or phone 2347-W. Reward. 1t*—1

LOST—Lady's purse, in Jenkin's Market or on Ray St. Finder please phone 4990. Reward. 1t—1

LOST—Boy's wrist watch, Sunday, between Long Ave. and Morton St. Name Bruce. Phone 7104. 1t*—1

FOUND—Removable bridge. Owner claim by identifying. Phone Wampum, 5421. 29t2*—1

Personals

CHAPPELL'S BOOK HOUSE
Sunday school supplies. Flannelblot, object lessons, memory work. 836 Franklin. 1t*—4

BOOKS FOR CHILDREN
THE BOOK SHOP
110 NORTH MILL STREET. 1t—4

FAMISE FOUNDATIONS for that well-dressed look. Custom fit. Complete stock on hand. 22½ S. Mill St. Phone 477. 28t6—4

WALLPAPER samples taken to your home; also quick paper hanging service. Groden's. Phone 7101-J. 28t6*—4

PORTRAITS
Open Sundays 1 to 6 p. m.
Week Days 9 a. m to 9 p. m.
GLENN E.
MONTGOMERY
PHOTOGRAPHER
118 N. Mill St.
1t—4

GLASSES repaired; frames welded while you wait. Arthur W. Meek, Jeweler, 323 E. Washington St. 2550. 27t24—4

SMART-FORM corsets, junior girdles. Pre-war quality. Custom fitted. Sara Ann Shop, Woods Bldg. Phone 6375. 27t24—4

FOR THAT thirsty feeling—Winton Club beverages Canada Dry Soda and Ginger Ale. Seven-Up—First for thirst and satisfaction. Please return empties. Castle Distributing Co., 206 S. Jefferson. Phone 666. 27t5—4

SUIT CLUB, now forming on men's tailored suits, topcoats, overcoats. Van Fleet & Borio, Union Trust Bldg. 27t24—4

CUT FLOWERS—POTTED PLANTS
Druschel Greenhouses
Savannah Road 27t24—4

SPENCER individual health and medical garments. Call 1115J of 3536J before 9 a. m., after 5 p. m. Mrs. Bacon. 27t24—4

Wanted

WE BUY old gold and silver, bridgework, etc. Jack Gerson, jeweler, corner of Washington and Mill streets. 27t24—4A

WANTED—Buyers for our Italian hot sausage. Cohen's Market, 402 E. Long Ave. 27t24—4A

AUTOMOBILES

Automobiles For Sale

FOR SALE—1940 Buick 4-door sedan. A good buy. Call 2997-J. 30t3*—5

FOR SALE—1940 Pontiac (8) 2-door sedan, radio and heater; excellent condition. Call 2698-M. 1t—5

MUST SELL! 1938 DeSoto coach; fine condition. Sacrifice! Call 4633-R, after 6, 2069-R. 1t*—5

FOR SALE—1937 Packard sedan, excellent condition. Recently overhauled. Call 1034. 30t2*—5

1939 BUICK Special, motor completely overhauled. Bargain. 311 N. Beaver St. Plenty of zip! 30t2*—5

'42 PONTIAC (6) tudor; '41 Chevrolet tudor. 123 N. Ray. Call 3817. 1t*—5

FOR SALE—1937 LaSalle Club coupe, radio and heater. Valid inspection. Good tires. 423 E. Garfield Ave. 29t2*—5

'37 NASH Club coupe, A-1 condition. Call 431-J-1. 29t2*—5

1941 SPECIAL Deluxe 4-door Ford sedan, radio and heater. J. Clyde Gilfillan. Phone 889. 424 Temple Bldg. 29t3—5

1933 CHEVROLET sedan; 1936 Plymouth sedan, in good condition. Inquire 13 Charter St., after 4 p.m. 29t2*—5

1945 DODGE truck, W-plate, new motor; 1941 Truck Engineering dump trailer, good condition. Phone Grove City, 942-W. 29t4*—5

EVERYTHING FINANCED for buyer or seller. Personal Discount Co., Woods Bldg., New Castle. Call 2100. 28t5—5

'38 OLDSMOBILE 4-door sedan, radio, heater, good tires, good condition. 510 E. Lutton St. 29t2*—5

IF YOU want a good used or a new car, see Riney Motor Sales, 712 E. Washington. 27t24—5

FOR 30 YEARS—
Dependable Transportation
J. R. RICK MOTOR CAR CO.
DISTRIBUTORS—
Dodge, Plymouth, Dodge Trucks. 27t5—5

House Trailers For Sale

AT TRAILER headquarters, new and used trailers. Complete stock trailer supplies. 5235 Market St., Youngstown. 29t3—5A

TRAILERS from 14' to 28', $1050 to $2195; fully equipped, bottle gas tanks, and equipment. H & F Trailer Sales, 24th St. and 9th Ave., Beaver Falls. Phone 1802-R, Beaver Falls. 25t12*—5A

Your best bet for quick results is a News Want Ad.

AUTOMOBILES

Accessories, Tires, Parts

SPECIAL THIS WEEK ONLY!
Sealed Beam Adaptor Units
For 1939 Nash. Complete with bulbs.
$12.95
BRYAN MOTOR SALES
30 S. Mercer St. Phone 6707
(Your Friendly Nash Dealer)
23t3—6

DUO truck chains; hot water heater, for automobile. Call 6445. 1t*—6

BUTTON RECAP
FOR WINTER DRIVING
Safe Ice—Snow, Double Tread
GENERAL TIRE SERVICE
19 S. Jefferson Phone 5580. 27t24—6

RECAPPING—Vulcanizing. Get your smooth tires recapped for winter driving. Traver's, 420-22 Croton Ave. Phone 785. 27t24—6

HUDSON
Genuine Parts
and Accessories
New 1946 motors for 1940-1941 and 1942 cars.
Castle Garage
"Your Hudson Dealer"
217-19 N. Mill Phone 3514
27t6—6

PASSENGER TIRES AND BATTERIES
All sizes available. Buy the best—get General tires. Free installation for batteries and tires.
BAILEY SALES & SERVICE
1130 Butler Ave. 27t12—6

Auto Painting and Repairs

BALANCE WHEELS
For safety.
For better mileage.
For smoother driving.
KALAJAINEN'S COLLISION SERV.
CALL 3960
27t24—8

SERVICE AT ITS BEST
The time to do your Major Repair Jobs is NOW.
Exchange Motors
New Motors
Motor Overhauls
CREDIT AVAILABLE
No Down Payment!
FRANCIS MOTOR SALES
825 N. Croton Ave. Phone 2200
30t2—8

24-HOUR WRECKER SERVICE
RANDALL AUTO BODY SHOP
Foot of Youngstown Hill
PHONE 7169. 27t24—8

STOP rust
STOP rattles
STOP abrasion
STOP corrosion
STOP fumes
3 M Underbody Deadener
Will turn the trick. Good for any car. Free estimates.
CHAMBERS MOTOR CO.
Phone 5130 125 W. Grant St.
24-Hour Towing Service
29t5—8

BODY AND FENDER REPAIR
Goodyear Tires.
A & B Body Works. Phone 9049
Authorized Duco Service.
Next to Sears' Rear Entrance.
27t24—8

BAILEY'S on S. Jefferson St., have changed their name to Hable's Complete Auto Machine Shop. Precision work, crankshaft grinding. 27t24—8

BODY AND FENDER straightening, from dents to smash-up. Paint jobs, $40 and up. 24-hour wrecking service. Call 3793. Werhnyak's Body & Paint Service, Butler Ave. 27t24—8

Wanted—Automobiles

WANTED TO BUY—Used cars, '36 to '47. Call 3817. 30t4*—9

WRECKED or junk cars and trucks. Any make or model. Highest prices paid. Phone 2467. 27t15*—9

SELLING YOUR CAR? See us first for high cash prices. Sol De Lullo, corner State and Grant. Phone 5749. 28t3—9

WE BUY Used Cars. Highest prices paid. Phillips Used Car Exchange, 454 East Washington. Phone 1764. 27t24—9

BUSINESS SERVICE

Miscellaneous Services

SAWS—sharpened and re-toothed; lawn mowers, reconditioned; hedge and grass shears sharpened. Lewis, 627 Croton. 29t4*—10

RUGS—UPHOLSTERY
VENETIAN BLINDS
Shampooned In Your Home.
PHIL MARTELLO
RUG CLEANER.
Phone 5313-R or 8073-J-4. 29t5—10

LARGE or small paint jobs; ceiling, walls, woodwork, breakfast sets, or what? A-1 workmanship. Call 3954. 28t6—10

HIGH PRODUCTION
FLOOR SANDERS
FOR RENT
E. L. Schweinsberg
Floor Maintenance Supplies
342 Nesh. Ave. Phone 5209.
28t6—10

SCIENTIFIC pest control, de-mothing. Rid your premises of rats, mice, roaches, bedbugs. Call Azo, 7504. 28t6—10

FREE color suggestions. Salsbury Decorating Service, for your painting and papering. Phone 396. 28t6*—10

UPHOLSTERING—Furniture repairing. Avoid spring rush. Free estimate. Pick-up and delivery. Prompt service. 5342-J. 25t6*—10

FLOORS SANDED
Hard or Soft Wood
We specialize in resurfacing old floors.
SCHWEINSBERG & SHELAR
Satisfied Service Since 1928
342½ Nesh. Ave. Call 5202
28t6—10

H. SIGGELOW & SON, mfs. of ornamental iron fences, stair and porch railings. 100 Riverview. Phone 6208. 25t6*—10

Sell those articles you no longer have use for by inserting a News Want Ad today.

BUSINESS SERVICE

Builders' Supplies

NOTICE
PAINTS AND VARNISHES
Valspar Floor Varnish
Valspar White Enamel
Valspar White Enamel Under Coater
Valspar Semi-Gloss
Valspar Valon Flat Wall
Val Oil; Clear; Red; Gray
Victory White Outside Paint
Valspar Floor and Deck Enamel
J. Clyde Gilfillan Lumber Co.
901 Wilmington Ave. Phone 849. 1t—10A

OAK FLOORING
Immediate Delivery.
Wholesale Only.
JOHNSON COMPANY
235 S. Dock St. Sharon, Pa.
Phone 3343
29t3*—10A

NEW CASTLE LUMBER & SUPPLY
We have built-in ironing board cabinets, $13.65; medicine cabinets, $4.25 up; corrugated rubber-like floor matting, black, at 75c yard, maroon at 95c yard; deck-type faucet with spray, $15.98. Lime, cement, plaster. 425 W. GRANT. PHONE 217. 28t6—10A

Factory-Made
Metal Arches
For making plastered archways.
PHONE 5260
MOONEY BROS.
SUPPLY CO.
28t6—10A

PAINTING interior and exterior. Small and large jobs—we satisfy. Call 8279-J-12 or 8025-J-11. 29t2*—10A

Immediate Delivery
JOHNS-MANSVILLE
Asbestos Siding
White, green and tan.
Asphalt Roofing
All colors.
4" Rock Wool Batts
3-16—4x8 Cement Board
Overhead Garage Doors
Steel Sash & Coal Doors
Kitchen Cupboard
Hardware
Kitchen Exhaust Fans
Nails
4" Y. P. Flooring
¾x8 Lap Siding
W. F. Zehner Co.
121 South St. New Castle
Phone 6212-J
29t2—10A

PHENIX combination storm windows, porch enclosures. Carey blown rock wool insulation and roofing. Glenmont Co., 210 Florence. Phone 2696-J. 27t6—10A

Hardware
For Overhead
Garage Doors
Build your own garage doors with this complete set of hardware.
Phone 5260
MOONEY BROS.
SUPPLY CO.
28t6—10A

PHONE 537 for your Builder Needs. Complete stocks available. Rapid delivery. Davis Coal and Supply Co. 27t24—10A

Driveway
LIMESTONE
Our Limestone is properly graded with course and fine to produce a firm, good-looking driveway.
Prompt Delivery
Phone 5260
MOONEY BROS.
SUPPLY CO.
27t7—10A

EXCAVATING—GRADING. Also cement blocks, sand, gravel, limestone. Phone 4480. A. Graziani & Sons. 27t24—10A

FOR SALE—Inside and outside doors, overhead garage doors, cast iron soil pipe and fittings, used lumber; one 48-in. apron sink, closets, bathtubs, etc. 923 Moravia St. Andrew Pfahles. 28t6*—10A

Woman's Realm

HURRY! Make those paper hanging arrangements now for later. Groden Wallpaper Co. Phone 7101-J. 28t6*—12

SPENCER Individually Designed Corsets and surgical supports. Call 5566. Nell Woodruff. 27t24—12

Moving, Hauling, Storage

LIGHT HAULING—All kinds. Service that is dependable. Call 6147-M. Ray McHenry. 27t24—13

Insurance

STATE FARM MUTUAL auto insurance tops 'em all for volumn of business. Call for rates. DeLace Cole, 2323, 4180. 29t3—13A

FIRE auto and family hospitalization. H. W. "Hib" Reynolds, 120 N Mercer. Call 3212. 28t6—13A

"INSURANCE"—ALL KINDS
C. A. Edgington. Phone 2600 or 58.
22 S. Mercer. 27t24—13A

Repairing

SEWING machines repaired. Bailey's, 1210 S. Cascade St. Call 2328-M. 29t3*—15

ELECTRICAL repairing and wiring. Albert Johnson, 308 Hillcrest Ave. Phone 7775. 13t24—15

One-Week Service On
Watch Repairing
All work fully guaranteed.
Prompt Service On
Jewelry Repairing
JACK GERSON
Your Jeweler
WASHINGTON AT MILL
27t24—15

REPAIRS for any make of furnace. Smith Furnace Co. Phone 406. 27t24—15

BUSINESS SERVICE

Repairing

We repair all makes Sewing Machines.
We will buy your old Singer Machine.
SINGER SEWING MACHINE CO.
229 E. Washington Phone 6540
1t—15

AUTHORIZED PREMIER SALES and Service. Free pickup and delivery. Anthony Appliance, 36 S. Jefferson St. Phone 6115. 28t6—15

ROOFING AND SHEET metal work. Free estimates. Work guaranteed. Ball Furnace and Roofing Co., 3805. 27t24—15

GUARANTEED
Watch Repairing
ONE WEEK'S SERVICE
PERELMAN'S
129 E. WASHINGTON ST.
27t24—15

NEW ROOFING, slates and tin-work replaced, repaired and painted. Free estimates. Phone 2251-M, 6967-M. REITER & THOMAS. 27t24—15

ELECTRICAL repairing and wiring. Claude L. Snyder, 710 Young St. Phone 6628-J. 27t24—15

EMPLOYMENT

Female

HERE'S EXTRA MONEY! Sell lovely greetings for birthdays, year 'round occasions. Friends buy 15-card "American Beauty" assortment on sight, only $1. You make up to 100% profit. Other sure money-makers, retail 60c up. Personal Stationery. Samples on approval. Friendship Studios, Inc., 512 Adams, Elmira, N. Y. 1t*—17

WANTED—Salesgirl with some knowledge of bookkeeping, for small shoppe. State experience, if any. Write Box 422, care of News. 30t2*—17

WHITE WOMAN for general housework, to live with family; man, wife, and child. No laundry or spring house-cleaning. Phone 5029. 29t3*—17

HIGH SCHOOL graduate for general office work. Shorthand and typing knowledge required. Experience not necessary. Apply in persons. National Pants Co., between 9 and 11 a.m. 28t3—17

WANTED—House girl or woman for general housework. 414 Winter Ave. Phone 1541. 29t2*—17

YOUNG LADY for law office position; shorthand, typing skill required. Annual salary. Write Box 407, News. 27t4*—17

Male

WANTED—Young man, over 21, with responsibilities to train in the capacity of an assistant manager. Receiving salary and bonus for the same. Apply manager, Planters Peanut Store, 33 E. Washington St. 30t2—18

CARPET LAYERS
Experience Required
Regular Jobs.
Write stating experience and age.
KAUFMANN'S
FIFTH AVENUE
PITTSBURGH, PA.
30t6—18

WANTED—Young man with car to service grocery stores, hardware, with a nationally advertised line. Also sell new outlets. Salary, expenses and commission. State age, education; experience not necessary but willingness to work is essential. Write Box 414, News. 30t3—18

SALESMEN
Who are accustomed to earning $5,000 or more per year. Selling Combination Wood and Aluminum Windows. Our product is in demand. We want men of only high caliber. Your opportunity unlimited. Sales experience is not essential as you will be carefully trained. Liberal commissions. Must have car. Apply in person Wednesday only. 9:00 to 12:00 A. M.
Keystone Storm Sash Co.
18 South Mercer St.
28t3—18

WANTED—Retail grocery salesman by large national food manufacturer. Between the ages of 26 and 30, preferrably married, good educational background, college training helpful. Must have car. Write Box 415, News. 28t3*—18

Male and Female

PENSIONED man or woman, to care for elderly couple, in exchange for board and room and salary. Box 421, News. 29t2—19

Situations Wanted

TWO MEN desire finish carpenter work. Free estimates. Contract or by hour. Call 459-M. 30t2*—20

WANTED—By veteran, job in gas station, or as truck driver. Phone 1791-R. 1t*—20

VET attending school desires work—evenings; experienced typist. Phone Mr. Conrad, 1887-R, after 4:00. 30t2*—20

VETERAN going to school desires work—evenings and week ends. Have car. Phone 6726 after 3:30. Ask for Mr. Nearhood. 30t2*—20

RADIO and refrigerator repairman wants job in shop. Phone 924-W. 30t2*—20

WANTED—Laundry to do in my home. Phone 4031-R. 1t*—20

WASHINGS and ironings to do at my home. Call 1480-M. 29t2*—20

VETERAN attending school in New Castle needs part-time job, in evenings or week ends. Phone Mr. Harris, 1867-J. 30t16*—20

FINANCIAL

Business Opportunities

FOR SALE—12 U. S. postage stamp machines. Reason for selling. Phone 5789-R. 29t2*—21

MAN to own, operate and establish route of ten cent merchandise machines—dispenses product used daily by millions. Can operate full or part time in New Castle and surrounding territory. Must have approximately $1000 cash to invest. State age, married or single, phone number and what time of day can be reached for appointment. Box 413, News. 28t2*—21

FINANCIAL

Business Opportunities

BUSINESS ESTABLISHMENT
For Rent or Long Term Lease
Large building and 2 city lots—path of new highway Route 422.
Write Box 424, News
1t—21

RESTAURANT—Doing good business. Bargain for quick sale. Inquire 802 S. Mill St. 28t6*—21

BEAUTY PARLOR equipment for sale. Complete equipment for beauty school or beauty shop. Write Box 402, care of News. 26t6*—21

INVESTMENT OPPORTUNITY
Wanted $20,000 cash to invest in a new business for New Castle. Will pay 6% interest for the use of the capital and will double your investment in 4 years. This proposition will stand the fullest investigation. Box 412 care News. 28t3*—21

Money To Loan

MORTGAGE MONEY available. Interest reduction plan. Dollar Savings Association, 10 East St. 27t24—22

INSTRUCTION

Instruction

WANT A GOVERNMENT JOB? $145-$250 month. Men-Women. Try next Pennsylvania examinations. Vets get preference. 32-page Civil Service book FREE. Write today. Box 410, News. 1t*—24A

LIVE STOCK

Pet Stock, Poultry and Bees

PENNA. U. S. approved chicks and poults. 95% chick livability for three weeks or replaced free. Reasonable prices. Free catalogue. Linesville Hatchery, Box No. 22, Linesville, Pa. 30t3—27

PUPPIES—Cocker spaniel, red and blonde, 6-weeks old, pure-bred. Irvin W. McHattie, New Galilee-Koppel road. Phone Enon, 3221. 29t2*—27

WANTED TO BUY—Heavy springers and heavy hens. Phone 2999. 28t3—27

FROZEN horse meat now on sale at our E. Washington St. Store. 1-lb. containers, 21c. J. S. Riley & Co., phone 6677. 27t10—27

ORDER your baby chicks now for delivery when you want them. Riley, 355 E. Washington. 27t10—27

Cattle, Horses, Vehicles

NEW Rosenthal husker-shredder, at Kennedy's, Route 551, Enon Valley, Pa. 30t3*—28

DEAD stock removed quickly. Phone 3442, or Youngstown 57973. We pay phone charges. The Youngstown Hide & Tallow Co. 1t—28

HARTWELL FARM IMPL. CO.
101 W. Cherry St. Phone 512.
Used Papec ensilage cutter, used hay loader, used 3½-h.p. gas engine, new Bantam trailer with top, new corn sheller, new Letz burr-mill, used hammer mill. 30t5—28

NEW HOLLAND pickup baler. H. O. Welker, State Line road, one mile north of Bessemer. Call 8289-J-2. 29t2*—28

GUERNSEY HEIFERS, fresh this spring; clover, timothy, timothy and alfalfa hay; draft horses. 8015-R-4. 1t*—28

FOR SALE—Berkshire pigs, 6-8-10-weeks old; ducks and chickens. W. Washington St. Ext. and Winter road. Barbara Schmidt. 28t6*—28

EVERYTHING FINANCED for buyer or seller. Personal Discount Co., Woods Bldg., New Castle. Call 2100. 28t5—28

FOLLOW the trail to the big Auction Sales. Tuesday at Wampum; Thursday at Pulaski. 27t24—28

CUSTOM grinding and mixing. No grist too small, none too large. J. S. Riley & Co., 910 Moravia. Call 77. 27t10—28

DEAD and disabled stock removed promptly, free of charge. Phone Wampum, 3821, reverse charges. 20t12—28

Feed

BETTER, BECAUSE
Our Quality Starting, Growing and Laying Mashes are better because they contain all the known essential B-G complex Vitamins, not from just one source but from many sources, viz. concentrated whey soluables, condensed fish liver and glandular meal, dried brewers yeast, fermentation soluables, alfalfa leaf meal and riboflavin concentrate. Also, pure cod liver oil.
JOHN S. BROWN'S SONS
Manufacturer's 'Our Quality' Feeds
Phone 2315—New Castle
21—New Wilmington, 1116—Ellwood. 30t6—28A

GUARANTEED FEED
Complete line of all feeds. Order your chicks and supplies here. Warner brooders now in stock. Cash Feed Store, rear Erie Depot. Phone 2010. 28t6—28A

MERCHANDISE

Miscellaneous For Sale

Routman's Farm Market
LOWER PRICES!
Leaders in Fresh Fruits and Vegetables.
FRESH EGGS
Truly Fresh—Large
49c doz.
MUSHROOMS
Clean and White
55c lb.
APPLES
U. S. No. 1 Grade
$2.50 bu.
COMB HONEY
Solid Filled
49c Section
POTATOES
The Very Best
$2.95 per 100
Other grades—$1.95
635 E. Washington On the Hill
1t—30

MERCHANDISE

Miscellaneous For Sale

FOR SALE—
"HOT WEATHER"
Such an advertisement would create a sensation. Without a doubt, we would be swamped with orders.
However, we can offer you the best substitute—Hot Air in your home!
We are "snowed under" with calls from satisfied customers. Our furnaces, hot air or gas systems, will give you "comfort" in zero weather.
Let our trained and experienced installers "winterize" your home today.
WELLER'S HARDWARE
Mahoningtown. Phone 2039.
1t—30

FOR SALE—Bob sled, at 720 Cunningham Ave. Phone 2536-J. 1t*—30

FOR SALE—Building, size 4x7x11½ foot. Inquire Bend O' the Road until 8:30 p.m. Bill Bishop. 1t*—30

2-Ton Yale and Towne Chain Hoists, spur geared .....ea. $119
1-Ton Yale and Towne Chain Hoists, spur geared $76.50
21" Monkey Wrench $2.25
Spud Wrench .....ea. 50c
7'x8' Tarpaulins .....ea. $5.00
PANELLA CO.
400 S. Jefferson New Castle, Pa.
1t—30

GAS STOVE, 4-burners, under oven, good condition, $20. 1923 Prospect, South New Castle Boro. 1t—30

GARGASZ REFRIGERATION
New Location—
1019 MORAVIA STREET.
30t2—30

ONE 5-burner kerosene range, also baled timothy and clover hay. Call 8265-J-4. 30t2*—30

FOR SALE—Four sliding doors, also one door, complete. Phone 621-W, after 5 p.m. 1t*—30

ONLY ONE!
OIL HEATER
3-room size
HENRY F. COX. NEW BEDFORD.
Open Evenings. Phone 2888. 1t—30

FOR SALE—One 24-gauge Lockformer Powell heating service. Ellwood-New Castle road. 29t3*—30

Warm Morning and Estate Heatrola Coal Heating
STOVES
Prices reduced on all models.
SUPREME CO.
136 E. Long Ave.
1t—30

ONE lady's black onyx ring, long stone, set with three diamonds. Unusual mounting. Cash $75. Write Box No. 334, News. 29t2*—30

FURNACE
20-INCH CAST
Immediate installation. Special price, $129.50.
WELLER'S HARDWARE
Mahoningtown. Phone 2039.
1t—30

FOR SALE—Diamond ring, 65-point blue white, perfect. Write Post Office Box 337, New Castle. 29t4*—30

AMERICAN-MADE rifles and shotguns bought, sold and repaired; ammunition wanted. Westell's, 344 E. Washington St. 28t6—30

Snow Shovels, $1.19
Sleds, from $4.95
BARON HARDWARE
E. Washington St. Phone 5272 Moravia St. Phone 6364
28t6—30

TWO RINGS—One zircon, one blue sapphire; also black velvet evening coat with hood. 219 Fairfield Ave. 5921-J, between 5 and 8 p.m. 28t3*—30

LAWN MOWER, good condition; blankets, bathroom electric heater. Call 431-J-1. 29t2*—30

FOR SALE
1 COMBUSTIONER STOKER—
Like new, only used 5 months.
Pre-war, can be bought at a nice saving. Good reason for selling.
PHONE 5486.
30t2*—30

COMPLETE SET of Spanish records for learning Spanish for self-teaching. Never used. Cheap for quick sale. Books included. Call 137-J. 29t2*—30

6-H.P. Briggs Stratton gasoline engine, like new. Call 5313-R or 8073-J-4 29t4—30

NEW LIFE
A new engine will give the old car new life.
Only $25.00 Down
12 Months to Pay
One-Day Service
Chambers Motor Co.
Phone 5130 125 W. Grant St.
"24-Hour Towing Service"
29t2—30

STOKERS of all sizes, types. Modern, high efficiency Water Tube boilers. L. W. McConnell. Phone 6189. 28t5—30

NEW AND USED wheel goods for sale; accessories for same. Car locks, padlocks, house locks; keys for same. Galant Cycle & Lock Service, 107 N. Jefferson St. 27t6—30

Restaurant Refrigerators
Walk-in Coolers
Home and Farm Freezers
Refrigeration Units
Gallo Refrigeration Service
212 South Jefferson Street
28t6—30

DEMING PUMPS
Sales and Service
CASSIDY'S PUMP SERVICE
26 East St. Phone 1477 or 8152-R-2. 27t24—30

T. A. ENGELS CO. Phone 7736 for estimate. Metal weather-stripping or Wind-O-Seal storm windows. 27t24—30

EMPLOYMENT

Male

WANTED
By The
Youngstown Sheet & Tube Co.
MALE HELP
See Representative in the local U. S. E. S., 132½ E. Washington
Mondays Through Fridays
BUS SERVICE AVAILABLE DIRECT TO PLANT

MERCHANDISE

Miscellaneous For Sale

ELMER L. BOOK WELL DRILLER
(Formerly D. Floyd Book & Sons)
R. D. 1—Rose Stop
Ellwood-New Castle Road
Phone 8011-J-31
27t24—30

LUGGAGE, steamer trunks, dog collars, supplies; harness, saddles, horse blankets. Smith Bros., successors to W. J. Brenneman, 221 S. Croton. 27t24—30

Now In Stock
TILE BOARD
White—Peach—Blue
Modernize your kitchen and bath now.
Sears Roebuck & Co.
26 N. Jefferson Phone 5635
28t4—30

PORCELAIN top white enameled all-steel kitchen cabinet bases, $19.95. Fisher's Big Store, South Side. 27t24—30

112 RATS killed with "Star" rat killer. Guaranteed harmless. At all hardware and feed stores. 27t24—30

Business and Office Furniture

SPECIAL on our complete line of tables, chairs, coffee urns, steam tables. On everything including silverware except china. Come in and look around.
THE REICH COMPANY
1201-05 Market St. Phone No. 4-6281.
YOUNGSTOWN, OHIO.
27t16—32

Fuel, Fertilizer

RUN OF MINE COAL—Two tons, $10; screen coal, $7.05 ton. Call 3989. 29t5*—33

SPECIAL price for deep mined coal, $5.50 per ton. Call 4411-R. 28t6*—33

SURRENA AND REESE—Deep-mine coal; mine run, $3.60 at mine. Delivered, $5.10 ton. Call 8055-J-22. 28t3*—33

ART WALKER—Good coal, 4-ton, $21.60; 2-ton, $10.90; 1-ton, $6. Phone 7062. 28t3*—33

WILDWOOD, Pittsburgh and Champion coal; Furbrick furnace lining. Maxwell & Gibson. Phone 4062. 27t24—33

BUY YOUR Champion or Wildwood lump, egg and stoker coal now. Limestone for driveways. Frey Bros., 5614. 27t24—33

WILDWOOD AND Champion Coal. Heat as you like it, when you want it. Scarazzo. Phone 28. 27t24—33

2-INCH LUMP and stoker coal. Get it now. Boyles Coal and Supply Co. Phone 4276. 27t24—33

"LET LOVE keep you warm." Pittsburgh coals; lump, egg or stoker. Love Coal Co. Phone 4832-J. 27t24—33

SAVE COAL—with automatic heat control on your furnace. Sold by C. J. Streib Coal Co. Phone 824-J. 27t24—33

BUY QUALITY COAL! Pittsburgh and Wildwood Coals. Sweesy Coal Co. Phone 113. 501 West Grant St. 27t24—33

GOOD COAL at Davis. Phone 537. Rapid delivery. Davis Coal & Supply Co., 1126 Moravia St. 27t24—33

CHAMPION AND Wildwood Coals. Call 4295—Fombelle's. 27t24—33

WILDWOOD and Pittsburgh coal; ashes and limestone for driveways. Phone 2696. Leo Wise Coal. 25t6*—33

WILDWOOD and Champion Coal. Ashes and limestone for driveways. South Side Coal Co. Phone 2742-J. 13t30*—33

Household Goods

MUST SELL! Reason: sickness. Buyer of furniture can rent house, 5-rooms of beautiful furniture, like new, consisting of one chrome kitchen set; 1946 Frigidaire; dinette; 10-piece bedroom suite; 4-piece parlor suite; combination radio; studio couch; other odds and ends. 1028 Pollock. Call 4671-W. 30t2*—34

4-ROOM automatic forced-air gas heater, floor model, never used. 1006 N. Liberty St. 1t*—34

G. E. Electric Blankets with temperature control, $39.95
BLANKETS
Full size and infant size blankets and quilts, priced right.
SUPREME CO.
136 E. Long Ave.
30t2—34

BRAND new Simmons' studio couch, cocktail blue in color, $60. Call 2462-J 30t2*—34

TWO BEDS, complete; Hoover sweeper, good condition. Phone 2678-R. 1t*—34

WASHER and SWEEPER REPAIRS
Guaranteed work. Phone 1189-W.
BARLETTO SERVICE, 1226 S. MILL
29t2—34

FOR SALE—Studio couch, in good condition. Phone 9061, Enon Valley. 1t*—34

PLATE GLASS mantel mirror, 30 by 36-inches, $10; folding cot, $1.50. Phone 3951-M. 1t*—34

New Servel Gas Refrigerator
4 cu. ft. Only $179.50.
Immediate delivery.
SERVEL
Only Gas Refrigerator
SUPREME CO.
136 E. Long Ave.
1t—34

FOR SALE—Kitchen range, good condition $20. 215 W. Sheridan Ave. 1t*—34

ALL-WHITE electric range with heat control and automatic timer, $35; Hollywood bed, excellent condition, $30. Phone Ellwood City, 1995-J. 30t2—34

EMPLOYMENT

Male

MERCHANDISE

Household Goods

NEW FURNITURE DEPT.
Spring filled lounge chair with spring filled ottoman. Choice of coverings. $39.95.
FURNITURE EXCHANGE
27 S. MILL, OPPOSITE KROGER'S. 1t—34

DINING ROOM suite, $65; Easter egg molds; radiant fire stove. 411 N. Shenango St. 5277-R. 1t*—34

GRAND Champion gas range, divided top, like new. 15 Maitland St. Phone 7507. 30t2*—34

WESTINGHOUSE electric range; chrome breakfast set, red leather seats and back. Phone 6676-R. 30t3*—34

FOR SALE—Modern porcelain top breakfast set. Call 316-J. 1t*—34

KENMORE living room suites, special $77. R & R Furniture Co., 15 E. Cherry, Mahoningtown, 7151. 29t5—34

RADIO AND WASHER REPAIRS
Jay's Appliance Sales and Service, 315 Neshannock. Phone 2593. 28t6—34

10-PIECE Queen Ann dining room suite. Call 3360. 29t3*—34

EVERYTHING MUST GO! Apex washer, Warm Morning stove, 2-piece parlor suite, chiffrobe, vanity, flat-top desk, victrola, china closet, youth bed, new 5-burner oil stove, floor model radio, dining room chairs, kitchen cabinet, baby beds, new playpen, ice box, tables, beds, springs, two small box springers—new; all kinds dishes, glassware, at 134 West Long Ave. Phone 1208. 30t4—34

FOR SALE—Gas range. Call 2961, Wampum. 30t2—34

KELVINATOR REFRIGERATORS
7-ft. $179.95
9-ft. $269.95
Immediate Delivery
Chevrolet-Keystone Co.
210 W. Washington St. Phone 721
1t—24

HOOVER SWEEPERS REPAIRED and guaranteed by a factory trained man. Anthony Appliance, 36 S. Jefferson. Call 6113. 28t6—34

FOR SALE—Manhattan Universal gas range, good condition. Also square grand piano. Phone 1468-M. 29t2*—34

SEWING MACHINES REPAIRED
All work guaranteed. Phone 618. 27t24—34

$89.50 Formica-top breakfast set, now reduced to $59.50. J. Marlin Furniture Co., 127 E. Long. 28t3—34

WHITE STAR table top gas range, excellent condition. Inquire 472 Neshannock Ave. 28t3—34

WINTER CLEARANCE SALE!
Living room, dining room, bedroom and kitchen furniture. A small deposit makes a lay-away for future delivery. Liberal discounts if paid in 90 days from delivery. Trade in your old suite. Open Tuesday, Thursday and Saturday 'til 8:30 p.m. Other evenings by appointment.
THE GIRARD FURNITURE CO.
State and Liberty Streets.
Girard, Ohio
Ph. Girard 5-5212, for appointment. 27t24—34

Musical Instruments

ELECTRIC Hawaiian guitar and amplifier, like new. Call 5313-R or 8073-J-4. 29t4—35

FOR SALE—Parlor Grand piano, good condition. Call 6728. 28t4*—35

PIANO TUNING and repairing—properly done. Arthur C. Crawford, registered tuner. Phone 1582. 27t24—35

PIANO TUNING—Repairs. 3667-R. V. G. Johnston, registered tuner. 27t24*—35

Radio & Electrical Merchandise

RECORD PLAYERS
3 tube, 2 tone, suitcase type. Reg. $47.50, now only $32.50
CENTURY
Heating & Appliance Co.
116 S. Jefferson Phone 1336
1t*—35

CROSLEY RADIO, late model, 6-tubes, long and short wave. Only $19.95. Perelman's, 129 E. Washington. 30t3—35A

DOM'S RADIO SERVICE
Work Guaranteed.
Call 1287. 644 E. Washington. 30t4—35A

GENERAL ELECTRIC console radio, $59.50; Zenith 8-tube console radio, $49.50. Clearance of all used radios. Supreme Co., 136 E. Long. 1t—35A

RADIO combination, 1942 General Electric radio and phonograph console. Phone 6430-J. 30t2—35A

BRUCE and MERRILEES, electrical contractors. Industrial, commercial, residential fixtures. Phone 829. 27t24—35A

CAPITOL RADIO SHOP—For complete home and auto radio service. 329 South Croton Ave. Phone 3695. 27t24—35A

RADIO REPAIRS
Phone 1014
ALEXANDER'S
The oldest and most completely equipped radio service shop in the city. We pick up and deliver.
27t24—35A

SMITH RADIO LAB
705 Croton. Phone 7670. "Expert repairing. "Out of way—less to pay" 27t24—35A

RADIO REPAIRING on all makes of radios; work guaranteed. Sines, 37 N. Mercer. Phone 36-J. 27t24—35A

JOEY'S RADIO SERVICE
506 SOUTH JEFFERSON STREET
Most complete line of parts, tubes and batteries in city. Phone 7656. 27t24—35A

Clothing

LADY'S black Russian pony coat, grey Chesterfield, size 18; blue suit. Phone 3951-M. 1t*—37

MERCHANDISE

Clothing

BLACK SEAL COAT, in perfect condition, size 38. 108 N. Mercer St. 1t*—37

LADY'S fur coat. Worn only a few times, size 12-14. 244 West Moody Ave. 29t2*—37

CLOTHING ON credit. Coats, suits, blouses, dresses, skirts and robes. Pay $1.25 week. Price's, 116 N. Mill. 27t6—37

Wanted—To Buy

TYPEWRITER—Portable, wanted by college student. Call 6097-M. 30t3*—38

WANTED TO BUY—Hot water heater, boiler; good condition. Call 1034. 1t*—38

WANTED TO BUY—Hand saw. Call 1725-R. 1t—38

WANTED—Typewriter, standard or portable, in good condition. Phone 4983-W, after 4:30 p.m. 29t3*—38

WANTED—A 2-wheel pick-up trailer. Call 2328-M. 29t2*—38

WANTED—Trunk, size: 36-inches long, 21-inches wide, 23½-inches deep. Write Box 420, News. 29t2*—38

MEDIUM upright piano, in good condition. Must be reasonable. Call 6589. 29t2*—38

WANTED—Good piece of standing timber. McFarland Bros., Pulaski, Pa. Phone 4-C, New Wilmington. 28t3*—38

ROOMS

Rooms For Rent

FURNISHED sleeping rooms, by week or month. Willowbrook Inn, Butler Road. Call 9391. 30t4*—39

FOR RENT—Furnished sleeping room, first floor; twin beds. Suitable for two men or ladies. 123 W. North St. References. 1t*—39

SLEEPING ROOM—West, near bus. Call 2964-R. 29t3*—39

FOUNTAIN INN HOTEL—Rooms with baths or running water; elevator service; attractive; newly decorated. 28t6—39

Rooms For Housekeeping

TWO furnished rooms for housekeeping. Suitable for one person. 111 N. Crawford. 1t*—40

REAL ESTATE FOR RENT

Houses For Rent

FOR RENT—Four room house, furnished. 1006 N. Liberty St. 1t*—46

Wanted To Rent Or Lease

FAMILY of four in urgent need of small house, in suburban district. Phone 6635. 30t2*—47

WANTED TO RENT—Five or 6-room house, suitable for children. Phone 2705-W. 29t6*—47

REAL ESTATE FOR SALE

Business Property For Sale

BARGAIN! Gas service station, E. Washington St., close downtown; well-established business having 2-story brick building with ramp. Suitable for general repair work. Large room first floor for accessory trade. Sonntag, Realtor, 3293, 2087-J. 1t—48

Farms For Sale

6-ROOMS, all conveniences; 10-acres, outbuildings, fruit trees. Fair Ground Road, R. D. 4. J. E. Dechant. 28t4*—49

Houses For Sale

EAST—Dewey Ave. 7-room house, gas furnace, fully equipped with storm windows, large lot. Owner occupied. Edward D. Pritchard, Realtor, 3212. Frank "Gibby" Doerr, 6392. 1t—50

East Washington St.
Seven rooms, finished third floor, large living room, archways, very modern kitchen and bath, new air conditioned heating system, automatic hot water heater, all carpet on living room, dining room, stairs and hall on second floor included; good corner lot; 2-car garage. Immediate possession.
HAROLD M. LEACH, Realtor, 267-J.
216 TEMPLE BLDG.
Evenings, Clarence P. Cloak, 2306. 1t—50

6-ROOM house and garage, W. Washington St., $6,800; 6-room house, downtown section, all modern convenience, $4,750. Gilliland, Realtor, L. S. & T. Bldg. Phone 2073-J. Evening, J. D. Beadel, 5899. 1t—50

FOR SALE—House of 4-rooms, large pantry, bath, furnace. East. Phone 2577-M. 30t4*—50

WILLIAMS ST.—12 rooms, double house, two baths, two heaters. One side vacant, ready to move in, $5500. Reynolds St., 4-apartment house, modern, hardwood floors, wool insulated, two garages, large lot—rents for $100 month, price $9500. Phone 995-J. Anthony Ferrazzano, Realtor. 1t*—50

NORTH—Fine duplex, 5-rooms each apartment. One vacancy now. Simpson Realtor, L. S. & T. Bldg. 1t*—50

buy that HOUSE
use our CASH
We like to say "Yes" to loans of $25 to $1,000
Woods Bldg. Call 2100 — Personal Companies
Personal Finance Loans, $10 to $300
Personal Consumer Discount Loans $400 to $1,000.
28t5—50

QUICK POSSESSION—7-room finished attic dwelling. E. Washington St. Modernized kitchen and bath, new furnace, blower attached; interior nicely decorated including carpeting first floor and stairway. Also coved inlaid linoleum—kitchen and bath. Owner occupied. Reasonably priced. Sonntag, Realtor, 3293, 2087-J. 1t—50

IMMEDIATE POSSESSION
North—Exceptionally good square house of 6-rooms, finished third, large living room across front, picture window, hardwood floors, deep dry basement; good furnace, garage, level lot. $8,500. C. Belle Tichborne, 3151. 1210 Delaware. 1t—50

FIVE minutes walk from downtown; 6-room modern house, now vacant. Bargain. Simpson, Realtor, phone 5713. 1t*—50

DOWNTOWN—Croton Avenue. Converted dwelling to three apartments, modern baths and kitchens; two apartments automatic gas heated. All utilities separate meters; nicely decorated. Reasonably priced. Sonntag, Realtor, 3293, 2087-J. 1t—50

EAST SIDE—1203 E. Washington St. Triplex; 3 5-room apartments, all hardwood, private entrances. J. Clyde Gilfillan, 424 Temple Bldg., phone 889. 30t4—50

EAST—Six room modern house, good condition; five lots. 1005 Marshall Ave. 30t2*—50

FOR SALE—Available May 1, modern brick home, 5-rooms and tile bath; gas air conditioning, cellar garage, large lot. Located in New Wilmington. Call R. F. Galbreath, Jr., New Wilmington, 44-M. 29t6*—50

FOR SALE—House, 8-room brick; excellent condition; good location. Call 6728. 28t4*—50

REAL ESTATE FOR SALE

Houses For Sale

Delaware Avenue
Six rooms, bath, furnace, slate roof, hardwood floors, archways, picture window, enameled finish, lot 44x114; garage, amisite drive. Owner occupied. Possession immediately. Interior of house in excellent condition.
HAROLD M. LEACH, Realtor, 267-J.
216 TEMPLE BLDG.
Evenings, Clarence P. Cloak, 2306. 1t—50

MAHONINGTOWN
216 E. Cherry St. 6 rooms. Double garage. Suitable for 2 families. Lot 50x130. Price $4,000.
J. CLYDE GILFILLAN
424 Temple Bldg. Phone 889
29t2—50

NORTH SIDE—1103 Wilmington Ave. 6-rooms, finished attic, hardwood, single car garage. Price, $8500. J. Clyde Gilfillan, 424 Temple Bldg., phone 889. 30t4—50

RAY ST.—$5,600. Quick possession. Miller Henley, broker, 6390. 1t—50

LIST your property for sale with J. Clyde Gilfillan. We have customers waiting. 424 Temple Bldg. Phone 889. 27t24—50

WANTED—Good house, prefer near Rose Ave. school. Pay cash. C. Belle Tichborne, 3151. 26t6—50

JUST RECEIVED!
ROCK WOOL
Batt Trim. Bag 89c
Ideal for hand packing.
Also Rock Wool BATTS and LOOSE PELLETS
Wood or metal louvres .. $2.98 up
Sears Roebuck & Co.
26 N. Jefferson Phone 5635
28t4—50

6-ROOMS and bath, recently remodeled, modern kitchen, inlaid linoleum in 4-rooms, built-in bunk beds, large closets, hardwood floors, automatic recontrolled furnace, shower, stationary tubs, storm windows, screens, carpeted stairs, fruit, grapes, garage, chicken coop. Price reasonable. 819 Pearl St. 28t3*—50

LIST YOUR property with Peoples Realty Co., 27 East Washington St. Call 258. 28t4—50

Suburban Property

NEW, modern house, 4-rooms, bath, finished attic; city conveniences. See John Drespling, Harlansburg road. 29t4*—50A

GOOD 6-room modern home with finished third floor, 3-car garage, ½-acre land, unfinished 4-room apartment. Six miles out. Price $9000. Phone 713. 28t3*—50A

Lots Or Acreage

FOR SALE—Large lot on King Ave., Union Township. Phone 2678-R. 1t*—51

DESIRABLE building lots, in all parts of city, from $150 up. C. W. Smith, Real Estate, 3548. 1t—51

UNION TWP., near high school, Atkinson St., two lots, 50x150. $250 each. J. Clyde Gilfillan, 424 Temple Bldg., phone 889. 30t4—51

GLENMORE Blvd., near Wilmington road; lot 60x275. Price, $1000. J. Clyde Gilfillan, 424 Temple Bldg., phone 889. 30t4—51

NICE selection of suburban lots, up to acre or more. Either North, East or West of city. Entire acre for $300. J. W. Cartwright, Agency, L. S. and T. Bldg. 28t6—51

HIGHLAND HEIGHTS PLAN—Lots from $150. Buy from owner. Phone 5425-M. 28t5*—51

FOR SALE—Several lots in city and acreage on improved highway. See Ed. E. Marshall, L. S. & T. Bldg. Phone 306. 27t24—51

SEE J. CLYDE GILFILLAN for the best selection of building sites, both in the city and suburban. 424 Temple Building. Phone 889. 27t24—51

Wanted—Real Estate

VETERAN desperately needs farm in this vicinity, for family. Pay cash. Write Box 423, News. 30t3*—54

FIVE or 6-room houses. North Side. Buyers waiting. Call Harold Good Real Estate, 6178. 1t—54

LIST your property with Ramsey Realtor, 218 Temple Bldg., 4180. 1t—54

WANTED TO BUY—A house, in the vicinity of New Wilmington, Grove City or New Bedford. Write Box 417, News. 29t2*—54

FIVE or 6-room house, fair location, by G. I. Will pay cash up to $6,000. Call 3151 27t6—54

AUCTION SALES

BOOK your sale with competent, reliable and profitable auctioneer. Cecil McConahy. Phone 8277-R-2. 27t24—55

PUBLIC SALE—Household Goods. 1406 Wilmington Ave., Saturday, Feb. 8, 1947, 1:00 p.m. sharp, following articles: Servel gas refrigerator, 1947 model; Norge gas stove; chrome dinette set; light veneer bedroom suite, 4-pieces; green living room suite; 3-piece bedroom suite; two 9x12 rugs, radio and record combination player, electric sweeper, Singer sewing machine, three maple chairs, knee hole desk, lounging chair and foot stool, stands, glider, willow porch set, three electric lamps, five pair drapes, kitchen utensils, washing machine and tubs, two air compressors, other articles too numerous to mention. Must be seen to be appreciated. Terms: cash. M. Groce, owner. Cecil McConahy, auctioneer. Phone 8277-R-2. 29t4—55

DO YOU NEED an auctioneer? Call New Castle 2999. Ray Phillips, the young auctioneer, raised in the auction business. Farm and furniture sales—his specialty. 29t3—55

ARTHUR WEST
AUCTIONEER
Reasonable Rates
Call at my expense
Phone Slippery Rock—3223
Route 2
27t24—55

LEGAL NOTICES

Widow's Appraisements

The following Widow's Appraisements have been filed in the Orphans' Court of Lawrence County, Pennsylvania, and will be allowed and confirmed by the said Court on Wednesday, March 5, 1947, at 1:30 P.M. of said day:

Sue Allen, widow of Charles Reed Allen, elects to retain personal property to the value of $260.24.

Helen Klafter, widow of Philip Klafter, elects to retain personal property to the value of $500.00.

Myrtle McEwen, widow of Henry G. McEwen, also known as H. G. McEwen, elects to retain personal property to the value of $500.00.

JOHN A. EDGAR, Clerk O.C.
Clerk's Office—Feb. 3, 1947.
Legal—News—Feb. 5, 12, 19, 26, 1947.

READ THE WANT ADS

LEGAL NOTICES

Road Notice

Supervisors and others will take notice that the report in the following case will be presented to the Court of Quarter Sessions of Lawrence County, Pennsylvania, for confirmation on Wednesday, March 5, 1947, at 1:30 o'clock P.M. of said day:

No. 3 September Session, 1946 R&B, Petition for the Laying Out and Opening of a Public Road in North Beaver Township, Lawrence County, Pennsylvania, to Replace a Portion of the Small's Ferry Public Road and to Abandon the Replaced Portion of said Road; to which the Viewers made the following return:

A. That that part of the old Small's Ferry Public Road that was by proceedings in 1941 aforesaid, temporarily abandoned, be permanently abandoned as a part of said Small's Ferry Public Road.

B. In discharge of all its former obligations arising out of the agreement of 1941 and the proceedings at No. 10, June Sessions, 1941, as well as any obligations that otherwise might be assessed against them, the Republic Steel Corporation of Cleveland, Ohio, agreed that the temporary road, used since 1941 as a temporary road, be adopted and made a public road and a part of the Small's Ferry Public Road and the part of the old Small's Ferry Public Road which was temporarily abandoned for public use be permanently abandoned.

C. That the land through which said proposed Public Road will be located is owned by the Metropolitan Paving Brick Company; that there are no improvements on said land and that said Road as laid out is necessary and convenient for public use and ought to be established as the Public Road.

Therefore, we, the viewers, make return that the part of the old Public Road, temporarily abandoned, is no longer needed for public use and recommend that the same be permanently abandoned; that we have laid out and do return for public use the following described road, to-wit:

That the Southern terminus of said proposed road which is designed as the place of beginning thereof, is a point in the center line of the Small's Ferry Public Road, which said point is Four Hundred Four and Seven-tenths (404.7) feet North of the North line or edge of the cement bridge, or the abutment of the bridge, over Hickory Creek; and the Northern terminus of said road is designated as the point of ending thereof and is a point in the center line of the Hillsville-Mount Jackson Public Road, where said last mentioned Public Road will be joined or intersected by the Eastern Branch of the proposed Public Road, which said point is Fifty (50) feet in a Northwesterly direction from the West property line of lands of John E. Long and Bessie G. Long; and being the point where said West property line intersects the center line of the said Hillsville-Mount Jackson Public Road. And also said point is Two Hundred Seventeen (217) feet from the center line of the Westerly branch of said proposed Public Road where the same will intersect the said Hillsville-Mount Jackson Public Road.

Width of road is fixed at thirty-three (33) feet.

All damages released.

By agreement the Republic Steel Corporation to pay to the Supervisors of North Beaver Township the sum of $4,500.00.

JOHN A. EDGAR, Clerk Q. S.
Clerk's Office—Feb. 3, 1947.
Legal—News—Feb. 5, 12, 19, 26, 1947

TAX ORDINANCE

Ordinance No. 100

AN ORDINANCE OF THE BOROUGH OF ENON VALLEY, Commonwealth of Pennsylvania fixing the tax rate for the fiscal year 1947.

BE IT ORDAINED AND ENACTED, and it is hereby ordained and enacted by the Council of the Borough of Enon Valley, Commonwealth of Pennsylvania.

SECTION 1. That a tax be and the same is hereby levied on all property and occupations within the said Borough subject to taxation for Borough purposes for the fiscal year 1947, as follows:

Tax rate for general Borough purposes, the sum of eight (8) mills on each dollar of assessed valuation;

Making a total tax for all Borough purposes of eight (8) mills.

SECTION 2. That any ordinance, or part of ordinance, conflicting with this ordinance be and the same is hereby repealed insofar as the same affects this ordinance.

Adopted this 29th day of January, A. D. 1947.

N. E. AVERY,
President of Council.

Approved this 30th day of January, A. D. 1947.

I. G. STUDEBAKER,
Burgess.

CERTIFICATION

To the Secretary of Internal Affairs:
I hereby certify that the foregoing ordinance is a true and correct copy of Ordinance No. 100 enacted by the Council of the Borough of Enon Valley on January 29, 1947.

CHAS. L. DICE,
Borough Secretary.
Legal—News—Feb. 5, 1947.

Administrator's Notice

Letters of Administration have been duly granted by the Register of Wills in the Estate of SARAH SCHULER of the Sixth Ward, City of New Castle, Lawrence County, Pa., deceased, to the undersigned to whom all persons, who are indebted to said estate are requested to make payment and all persons having any legal claim against or demand upon said estate will make the same known without delay.

J. L. BARTON,
Administrator,
319 Croton Avenue,
New Castle, Pa.
Thomas V. Mansell, Atty.
Legal—News—Jan. 22, 29, Feb. 5, 12, 19, 26, 1947.

Executor's Notice

Letters Testamentary having been issued in the Estate of George Pagach a/k/a George Pagac a/k/a Juraj Pagac, late of Union Township, Lawrence County, Pennsylvania, all persons having claims or demands against said estate are requested to make known the same, and all persons indebted to said estate are requested to make payment without delay to: George M. Pagach, Executor, 8 Cliff street, New Castle, Pa., or Charles Dlugokenski, Attorney, 601 Lawrence Savings and Trust Building, New Castle, Pennsylvania.
Legal—News—Jan. 29, Feb. 5, 12, 19, 26, March 5, 1947.

Notice Of Administrator

Letters of administration in the estate of Anthony Audino, late of the City of New Castle, Lawrence County, Pennsylvania, having been granted to undersigned, all persons indebted to said estate are requested to make payment and those having claims to present same without delay to Patsy Audino, Administrator, 802 Arlington avenue, New Castle, Pennsylvania, or Leroy K. Donaldson, his attorney, First National Bank Building, New Castle, Pennsylvania.
Legal—News—Jan. 29, Feb. 5, 12, 19, 26, Mar. 5, 1947.

Administrator's Notice

Letters of Administration in the estate of John A. Thorpe, late of Neshannock Township, Lawrence County, Pennsylvania, having been granted to the undersigned, all persons indebted to the same are requested to make payment and those having claims, to present them without delay to J. Glenn Berry, administrator, 204 Johnson Building, New Castle, Pennsylvania, or to his attorneys, Cobau & Berry, Johnson Building, New Castle, Pa.
Legal—News—Jan. 8, 15, 22, 29, Feb. 5, 12, 1947.

Bids For A Truck

Bids will be received by the Borough of Bessemer at the Council Chamber until eight o'clock E.S.T. P.M., March 3, 1947 for a "one ton pick-up truck, 1947 model". Bids to be opened at the above time and date.

Each bid must be enclosed in a sealed envelope addressed to the Secretary of the Borough and marked "Bid for a Truck". Council reserves the right to reject any or all bids.

C. B. NORD,
Borough Secretary.
Legal—News—Feb. 5, 12, 19, 1947.

LEGAL NOTICES

Register's Notice

To all creditors, heirs, legatees and all other persons interested.

Notice is hereby given that the following accounts of executors, administrators, trustees and guardians have been duly examined, passed and filed in the office of the Register for Probate Wills and granting letters of administration in and for Lawrence County, Pennsylvania, and will be presented to the Orphans Court for confirmation and allowance on Wednesday, March 5, 1947, at 1:30 p.m. of said day.

1. Final Account of Michael N. DiCaprio, Executor of Rosina Granata Affrisio, a.k.a. Rose Affrisio, Rosa Affrisco, Rosy Granto Frazio Estate.
2. Final Account of Minnie Lois Nagel and Walter Howard Nagel, Executors of Sara Challis Estate.
3. Final Account of Lawrence Savings & Trust Company, Administrator of Chester D. White Estate.
4. Final Account of Lawrence Savings and Trust Company, Ancillary Administrator of Ralph H. Higley Estate.
5. Final Account of Raymond V. Leight, Administrator, C.T.A. of Joshua J. Leight Estate.
6. Final Account of Fidelity Trust Company and William McElwee, Jr., Executors of Letitia Elliott Estate.
7. Final Account of Gilbert D. Levine, Administrator of Daniel R. Guinane, a.k.a. Daniel Richard O'Brien Estate.
8. Final Account of Herman Wischerman, Administrator of Eugene Strutt Estate.
9. Final Account of George H. Jackson and Robert B. Jackson, Executors of Mary J. Jackson Estate.
10. Final Account of Edwin O. Reed and Harry E. Reed, Executors of Edwin S. Reed Estate.
11. Final Account of Hazel Kelly, Administratrix of Melvina E. Kelly Estate.
12. Final Account of Ramona Allen, Executrix of Thomas Foster Estate.
13. Final Account of Walter A. Vogan and Benjamin S. Agnew, Administrators of Frank McAnlis Estate.
14. Final Account of Marion W. Armstrong and Lilian W. Jevon, Executrices of Caroline C. Wallace Estate.
15. Second Partial Account of Norris A. White and Emma M. Harbison, Executors of Laura E. Linton Estate.
16. Final Account of James R. Green, Executor of Clyde C. Green Estate.
17. Final Account of Harriet A. Hartman, Administratrix of Francis L. Hartman Estate.
18. Final Account of Ruth E. Neugebauer and Adda M. Hillard, Executrices of Mary S. Moorhead Estate.
19. Final Account of Frances J. Davis, Administrator, D.B.N.C.T.A. of Joseph Hannon Estate.
20. Final Account of Milton A. Douglass, Administrator of William J. Douglass Estate.
21. Final Account of Lawrence Savings and Trust Company, Executor of John H. Nelson Estate.
22. Final Account of Joseph A. Rigby, Executor of M. Martha Rigby Estate.
23. Final Account of Louise Gibson McClurg, Administratrix, C.T.A. of Virginia Gibson Estate.
24. Final Account of Rufus C. McKinley, Executor of John C. Sickafuse Estate.
25. Final Account of William J. Powell, Harry S. Powell and Clarence E. Powell, Executors of Maud Beighley Powell, a.k.a. Maud Powell Estate.
26. Final Account of Marion B. Stevenson and Elsie Brandon Sowers, Administratrices of James A. Brandon Estate.
27. Final Account of Gilbert E. Long, Administrator, C.T.A. of Ella O. Wysner Estate.
28. First Partial Account of Mae McConaghy and J. M. Hartsell, Executors of Matilda E. Hartsell Estate.
29. First Partial Account of Mae McConaghy and John M. Hartsell, Executors of McClure Hartsell Estate.
30. Final Account of Harvey B. Bush, Administrator of Charles C. Robingson Estate.
31. Final Account of Frank Potter, Executor of Elizabeth A. Kirk Estate.
32. Final Account of Clarence F. Kimmel and Bonita Biddle, Executors of Fred Kimmel Estate.
33. Final Account of Frank B. Offutt, Executor of Jesse T. Keller, a.k.a. Jeasse T. Keller Estate.
34. First Partial Account of David H. Long, Administrator, C.T.A. of Richard F. Dana Estate.
35. Final Account of Edmond E. Marshall, Surviving Executor of John H. Marshall Estate.

ORVILLE POTTER, Register.
Register's Office, New Castle, Pa.
Feb. 1, 1947.
Legal—News—Feb. 5, 12, 19, 26, 1947.

Notice

Notice is hereby given that the following account has been filed in the Orphans Court of Lawrence County, Pennsylvania, and will be allowed and confirmed by the said Court on Wednesday, March 5, 1947 at 1:30 P.M. of said day:

First and Final Account of James A. Chambers, Guardian of Diane Louise Lusk, a minor.

JOHN A. EDGAR, Clerk O.C.
Clerk's Office—Feb. 3, 1947.
Legal—News—Feb. 5, 12, 19, 26, 1947.

Notice

Notice is hereby given that the following accounts have been filed in the Court of Common Pleas of Lawrence County, Pennsylvania, and will be allowed and confirmed on Wednesday, March 5, 1947, at 1:30 P.M. of said day:

Final Account of Thomas L. Nixon, Guardian of Mary L. Reed, a weak-minded person.

Second and Final Account of Union Trust Company of New Castle, Guardian in Estate of James P. Williams, a person of weak mind.

JOHN A. EDGAR, Prothonotary.
Prothonotary's Office—Feb. 3, 1947.
Legal—News—Feb. 5, 12, 19, 26, 1947

Advertisement

The City of New Castle will offer for sale at public outcry and vendue the following described land, to-wit:

All that certain piece and parcel of land, in Shenango Township, bounded on the North by Lot No. 123; on the East by an alley; on the South by Lot No. 121; and on the West by Stanton avenue; said lot being No. 122 in R. W. Cunningham's plan of lots, fronting 60 feet on said Stanton avenue and running back 160 feet;

which was conveyed to the Poor District of the City of New Castle by Deed of Sylvenus Cairns, et ux., dated February 11, 1886 and recorded in Deed Book 98, Page 217.

The time of the said sale shall be the third day of March, 1947 at 11:00 o'clock A.M. and the place of the said sale shall be the Council Chambers of the City of New Castle. The property shall be sold to the highest and best bidder, who shall be required to pay ten per cent (10%) of his bid at the time and place of sale and the balance upon the delivery of the Deed to him by the City not later than the first day of April, 1947.

JACK H. FRITZ,
City Clerk.
Legal—News—Jan. 29, Feb. 5, 12, 19, 1947.

Executor's Notice

Letters Testamentary have been duly granted by the Register of Wills in the Estate of EUPHEMIA ANDREW BROWN of the Third Ward, City of New Castle, Lawrence County, Pa., deceased, to the undersigned to whom all persons who are indebted to said estate are requested to make payment and all persons having any legal claim against or demand upon said estate will make the same known without delay.

JANET BROWN MILLISON,
Executrix,
734 Ridge St.,
New Castle, Pa.
Thomas V. Mansell, Atty.
Legal—News—Jan. 22, 29, Feb. 5, 12, 19, 26, 1947.

TO INSTALL OFFICERS

St. Vitus sodalists will have installation of officers Thursday evening at 7:30 o'clock in the meeting rooms. Prefect Julie Terranova will be in charge.

WAYFARERS GIVEN SHELTER

Zero weather of last night caused four wayfarers to seek shelter at the city jail.

Fullerton Continues To Add To Awards For Sheep And Hogs

Guy M. Fullerton, of Enon Valley R. D. 1, points out one of his outstanding ribbons won at the State Farm show in Harrisburg this year. Also shown on the table is a portion of the ribbons and cups won in the last 25 years by this common dirt farmer, who specializes in pure bred hogs and sheep.

—New Castle News Photos

Shown with Mr. Fullerton is his Grand Champion Ram that brought back four ribbons from the State Farm show.

One of the outstanding sheep and hog growers of the state by right of the awards he has won in blue blood competition is Guy Fullerton of North Beaver township.

His prize winning Shropshire sheep have been winning for him consistently since 1925 when he took one red ribbon at the New Castle fair. Since then his flock has grown steadily in producing outstanding pure bred sheep.

Last fall and thus far this year, Guy Fullerton's name has appeared in print so many times that writing his name has become somewhat of a habit when stories of farm shows are written. Newspaper stories originating at the Canfield and Lisbon fairs in Ohio last fall stated that Fullerton had taken more than half of all the awards for sheep and hogs. Again at the State Farm Show at Harrisburg in January his sheep won 25 ribbons, of which six were first in six different divisions. One ram, a two-year-old, brought back four ribbons: first in open class, first in state bred, champion ram in Shropshire breed and special prize champion of the show.

Started in 1922

A single man in his early forties, Farmer Fullerton has reached success from a modest beginning. His flock was established in 1922 with two ewes bought from money given him as a graduation gift. At the present time he keeps 110 head: 20 rams, 60 brood ewes and 30 ewe lambs for flock replenishment.

One ribbon Mr. Fullerton prizes is a red ribbon won at the International Livestock Exposition in Chicago in 1928. It was for a pure bred wool Shropshire ewe. In his flock last year were six sets of triplets, one of which won an award at Harrisburg this year.

First awards coming from his new venture were first, second and third place ribbons taken at the State Farm Produce Show at Harrisburg in 1924 for wool. He has been showing wool at Harrisburg for the past 23 years, winning more than 15 firsts as well as many seconds and thirds. At the wool show of the Lawrence County Wool Growers association, of which he is vice-president, he has won the Grand Champion Medium Fleece cup 17 out of 22 times. In the last two years he has been showing fine wool fleece and has taken the Grand Champion cup in both years.

Hogs Win Awards

Starting a herd of Berkshire hogs in 1935, Mr. Fulerton took all the prizes at the Butler Fair several years ago in the hog division. In '46, at the Canfield and Lisbon fairs he took over half the ribbons against three different herds. At the State Farm Show in Harrisburg several weeks ago, with only two hogs he took three ribbons showing against 17 other animals. His two Junior sow hogs placed second and 12th, with his second place hog also winning Reserve Champion of the show against two first place hogs, a feat seldom duplicated.

Fullerton's prize winning hogs were sold at a handsome price to the Rolling Brook Farms at the close of the fair. Fullerton has been re-elected president of the Lawrence County Berkshire Breeders' association for this year.

PEOPLE OF STATE ASKED TO AID RED CROSS FUND

HARRISBURG, Feb. 5.—(INS)—Pennsylvanians were asked today by Gov. James H. Duff to participate in the 1947 Red Cross fund-raising campaign.

"The achievements of the American Red Cross during the past years, which are revealed in published facts and figures, constitute a record which is deserving of the complete support of every American citizen," Duff said.

He urged state employes to participate in the drive and reported that State Treasurer Ramsey S. Black and Secretary of Public Assistance Frank A. Robbins Jr. were named co-chairmen of the public employes division of the campaign.

Woman Perishes In Fire At Cleveland

CLEVELAND, Feb. 5.—(INS)—An aged woman died today and 50 other persons fled to safety in near zero weather when fire broke out in the Linden hotel and apartments on Cleveland's east side.

The flames were confined to one room where firemen said an electric hot plate in a closet started the blaze.

While making a routine check after the fire was extinguished, firemen discovered the body of Mrs. Mattie Sherman, 71, in the clothes cupboard of her room.

Cuyahoga County Coroner Dr. Samuel R. Gerber was to rule whether the woman met death by suffocation or possibly died of a heart attack during the excitement.

Recent Bride Found Burned To Death

PITTSBURGH, Feb. 5.—(INS)—A bride of three weeks was burned to death, police reported today, while hanging clothes in her home.

She was identified as Mrs. Elvira Kaloz, 28, of Pittsburgh. Police said she apparently had been hanging clothes over an open kitchen stove and that her clothing caught fire. The body was found by her husband, John.

Major Newspapers In Mexico Are Curtailed

MEXICO CITY, Feb. 5.—(INS)—A drastic paper shortage caused curtailment of all major newspapers in Mexico City today.

Novedades reduced its pages to 16 while others have reduced their number of columns to seven. One tabloid was reported slicing its circulation considerably.

Prepare Date For New City Building

Property Director Joseph D. Alexander is preparing data concerning the proposed new City building to be erected at Jefferson and Grant streets to submit to the C. P. A., pursuant to the city's request to commence work on the basement or boiler room section.

SOMEBODY FORGOT TO ORDER BALLOTS, ELECTION IS OFF

CANSO, N. S., Feb. 5.—(INS)—The election campaign in this Nova Scotia fishing village was one of the hottest in history . . .

Yesterday, the voters were supposed to have cast their ballots . . . but nobody did.

Town officials, it seems, forgot to order ballots.

The whole issue now will have to be referred to the department of municipal affairs.

'TIS COLD, BUT BIRDS ARE OUT

Although weather hovered around zero this morning, the birds were out at Gaston Park, but the groundhog wasn't, according to Owen Fox, city forester.

He said there are numerous cardinals, juncos, titmouse, brown creepers about, but he hasn't seen the groundhogs romping since recent warm weather.

UNITS APPROVED

HARRISBURG, Feb. 5.—(INS)—Federal approval of three additional Pennsylvania National Guard units today boosted the number of outfits sanctioned by the War Department to 77.

Units were: Headquarters and Headquarters Battery, 689th Anti-Aircraft Artillery Automatic Weapons Bn., Pittsburgh; Company B, 110th Infantry, New Brighton, and Company K, 110th Infantry, Waynesburg.

DISCHARE TRIO

Trio of young men held for questioning yesterday on suspicion they may have been connected with local recent robberies were given their freedom, according to Police Chief Robert D. Hanna. They proved they were not connected with any outlawry here.

ISSUE BUILDING PERMITS

Construction permits, issued at the city bureau of building, city hall, during the past 24 hours follow: Harry Koslow, remodel store front, 8 East Long avenue, estimated cost $200, and Merle L. Dicks, 1030 Winslow avenue, three car frame garage, estimated cost $1,800.

MARKET RANGE NARROW TODAY

NEW YORK, Feb. 5.—(INS)—Stocks milled around in a narrow range today with the average trend fractionally lower.

First hour turnover approximated 200,000 shares.

In the list of pivotals, U. S. Steel and Bethlehem eased in a dribble of sales. General Motors was slightly better but Chrysler lagged. Rails assumed a fractional downtrend.

Aircraft issues were firm with United Aircraft and Douglas Aircraft better. Utilities were irregular. Copper, merchandising and amusement issues drifted lower.

Cotton futures jumped more than $1 a bale.

Curb shares and big board bonds were dull and featureless.

PRICES AT NOON
Furnished by Kay, Richards & Co., Union Trust Building

Industrial	182.01
Rails	51.61
Utilities	36.84

A T & S F	93¾
Amer Loco	28½
Amer Roll Mills	36⅝
Amer Steel Fdry	35⅞
Assd Dry Goods	19
Atlantic Rfg	37¼
Amer Rad & Stan S	16⅛
Allis Chalmers	38⅜
A T & T	174½
Amer Smelt & Rfg	56¼
Anaconda Copper	40¼
Amer Wat W & E Co	17½
Amer Tob Co B	84
Amer Zinc Lead & Smelt	9¾
Armour	13¾
B & O	15½
Barnsdall Oil	24⅛
Bendix Aviation	38⅛
Bethlehem Steel	97
Baldwin Loco	23⅛
Canadian Pacific	14
C & O	52⅜
Crucible Steel	33¼
Col Gas & Elec	11⅜
Consolidated Edison	29⅛
Cont Can Co	42⅝
Cont Motors	11⅝
Commercial Solvents	25
Curtiss Wright	6
Case J I	37¼
Chrysler	99¾
DuPont de Nemours	191
Douglas Aircraft	72½
Elec Auto Lite	64
Elec Power & Light	17¾
Firestone T & R	58⅜
Great Northern	48¼
General Foods	43¾
General Motors	62⅞
General Elec	39¼
Glenn Martin	32
Goodrich Rubber	67⅜
Goodyear Rubber	56⅜
Gulf Oil	62
Hudson Motors	19⅝
Inter Harvester	79
Inter Nickel Co	36
Inspiration Copper	16¼
I T & T	16⅝
Johns-Manville	138
Kennecott Copper	48⅞
Lone Star Gas	19⅜
Mack Trucks Inc	53½
Montgomery Ward	61¾
N Y C	20⅞
Northern Pacific	20⅝
Nash Kelvinator	18⅝
National Dairy	33¼
North Amer Aviation	9⅞
National Biscuit	31⅛
Ohio Oil	23
P R R	26⅛
Pennroad	6⅝
Phillips Petrol	57½
Packard Motors	6⅞
Pepsi Cola	29¼
Pullman Co	60½
Pub Serv of N J	24⅛
Phelps Dodge	40⅝
Pgh S & B	8¾
R K O	15¼
Rep Steel Corp	28¼
Radio Corp	9⅝
Rem Rand	39¾
Reynolds Tob Co B	43⅞
Socony Vacuum	14⅞
Std Oil of N J	67¾
Std Oil of Cal	56⅝
Std Oil of Ind	41¼
Studebaker	23⅝
Stewart Warner	18¾
Sears Roebuck	37½
Standard Brands	36¼
Simmons Co	40
Sinclair Oil Corp	15¾
Texas Corp	59⅜
Timken Det Axle	21
Tid Wat O	19½
United Drug	11⅜
U S Steel	76½
U S Rubber	55
Union Car & Car	95½
United Air	19
United Corp	4
Westinghouse Brk	33½
Warner Bros	17⅜
Westinghouse Elec	27½
Woolworth Co	52¼
Western Union	21½
Youngs S & T	69½

BO BY FRANK BECK

SALLY'S SALLIES
Registered U. S. Patent Office

"Pedigreed? Why, Madam, if this dog could talk, he wouldn't speak to either of us!"

Installation For Jewish War Vets Tonight At Temple

State Department Commander William Unger To Install Local Officers

This evening in Temple Israel, Jewish War Veterans of Lawrence County will install new officers for the coming year. William Unger, state department commander, of Pittsburgh, together with Max Shaffer, a former national commander of the Jewish War Veterans, will be the principals of the installing team.

It is expected that a group of officers of the Pittsburgh post will assist in the installation and Morton Love, local commander, has received word that representative groups from neighboring post of J. W. V. will be present from Youngstown, Butler, Sharon, Beaver Falls and Aliquippa.

All veterans' posts of the community have been invited to attend the public installation ritual which is both inspiring and impresive.

Officers to be installed are the following: commander, Morton Love; senior vice commander, Thornton Marlin; junior vice commander, Melvin Caplan; judge advocate, Gilbert Levine; surgeon, Dr. J. E. Ginsberg; quartermaster, Roland Levine; chaplain, Harry Cohen; adjutant, Berton Kaplan; trustees, Dr. Henry Sloan, Sam Edelstein and Jack Gerson.

Byrd Expedition Members Take Swim In Antarctic Waters

By LEE VAN ATTA
(I. N. S. Staff Correspondent)

WITH BYRD EXPEDITION IN ANTARCTIC, Feb. 5.—(INS)—Chicago's annual Polar Bear swimmers and San Francisco's Olympic club winter-time amphibians were badly outshone today by 15 members of the Byrd expedition who plunged into the icy waters of the Antarctic.

Members of an underwater demolition team, the 15 "mer-men" tested a new rubberized swin-suit, designed for polar waters.

For 20 minutes yesterday, they swam in the snow-covered Bay of Whales.

The suits proved a definite protection early in the swim, but the men obviously were numbed by the freezing water at the end of the test. Thermometers recorded the water at 24 degrees.

The presence of sea leopards and killer whales in the area made it necessary for the swimmers to limit their maneuvers to the immediate vicinity of the Mount Olympus.

The green swim-suits fit each swimer like a glove, and covered all of the body except a small area of the face.

The team conducting the experiment had been trained originally for the invasion of Japan. It operated today under the direction of Ensign Richard Marshall of San Antonio, Tex. As each emerged from the water he was given medical tests by Cmdr. Harry Eisberg of Brooklyn, N. Y.

Legion Of Honor To Meet Thursday

Plans for the annual Washington's Birthday Party, an event looked forward to by members of the Legion of Honor, will be furthered at the meeting of the chapter in The Cathedral, Thursday evening at 8 p. m., Commander Carl E. Turner, announced today.

Ill. C. C. Sweesy, post commander, is general chairman of the arrangements for the party, it has been announced by Commander Turner.

Gold Bar Natural Flavor
Medium Size
PRUNES
1-lb. Crt. **27c**

SNO-BRITE WINDOW GLASS CLEANER
Simple easy way to clean windows, mirrors, showcases, glass top.
$1.25 Per Gal.
CLAVELLI
18 S. Mill St.
1001 Moravia St.

Back Magic FOR SPRING

Every time you turn your back this Spring you'll start a round of gay conversation, there'll be excited whispers about the perky flare of your long suit jacket an envious buzz-buzz about the elegant details and smooth fit. Yes there'll be praise going on behind your back at every turn. For fashion has made your back a focal point of interest this wonderful Spring.

(A) A pert shining straw to wear with suits, trimmed with taffeta ribbon loops to give height **$12.50**

(B) A soft black felt bonnet with delight real-like pink roses spilling over the brim with soft dotted veiling to flatter..... **$15.00**

(C) A tunic suit with smart fitted waistline with a tiny belt. A generous kick pleat to add fullness to back. Silver buttons on pockets and from waist to neckline. In Cornflower blue. Sizes 9 to 15..... **$49.75**

(D) An all wool classic suit, softly darted for perfect fit. A slim-like belt to accent the jacket length. Gabardine in desert white and wheat field tan. Sizes 12 to 16..... **$49.75**

(E) An attractive junior with the new ripple back with added side tuck trim. Covered ball buttons climb to the high round neck. In Jade. Sizes 9 to 15. ..... **$39.75**

(F) A soft casual that buttons to a high collar, has a ripple back and smart pocket trim. Self covered buttons. Belted. In gray, desert sand, white wine. Sizes 10 to 16..... **$49.75**

(G) A ripple back that fits tight at the waistline, an unusual offside front closing with tiny gold buttons and a soft bow trim. In navy. Sizes 9 to 15...**$39.75**

Millinery and Ready-To-Wear—Second Floor

NEW CASTLE STORE